CROSSROADS '66

MISSOURI
SOUTHERN
COLLEGE

GEN

ALLEN COUNTY PUBLIC LIBRARY
3 1833 01877 2282

GC
977.802
J74MSC,
1966

Digitized by the Internet Archive
in 2011 with funding from
E-Yearbook.com

http://www.archive.org/details/crossroads1966miss

CROSSROADS '66

MISSOURI SOUTHERN
COLLEGE

JOPLIN, MISSOURI

CONTENTS

college	4
organizations	26
athletics	54
personalities	72
assembly	84
faculty	
sophomores	
freshmen	

COLLEGE '66

Hidden

Eleonor Post

Mr. "B"

Horace Williams

Mr. Junking

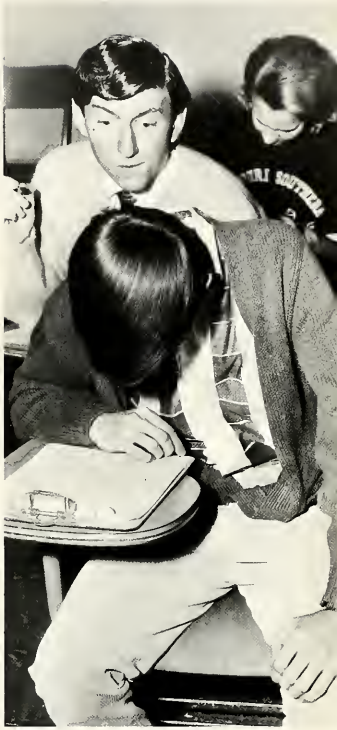

Tim Elliott

College is people . . . people studying, playing, working. Missouri Southern College is administration, faculty, and student body participating in the process of higher education. Yet of the nearly seventeen hundred persons in MSC, each is unique—a developing individual.

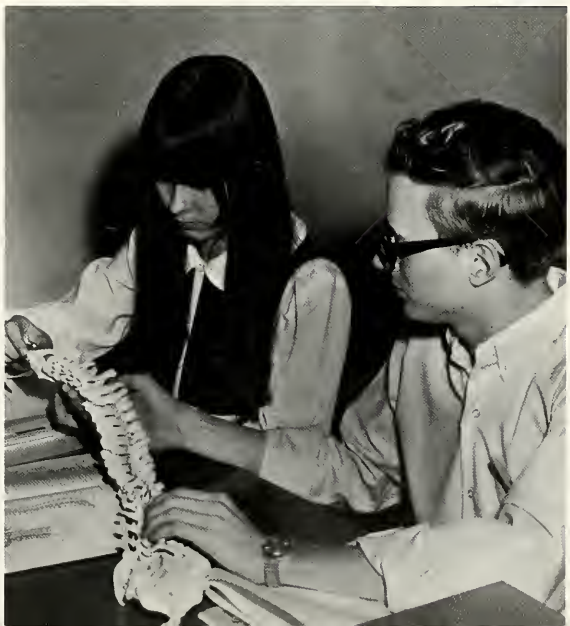

Marti Albert, Gene Baldwin

our bonfire . . .
in memoriam

homecoming:
we went plumb out of our heads

Mr. David Bingman
(on the right)

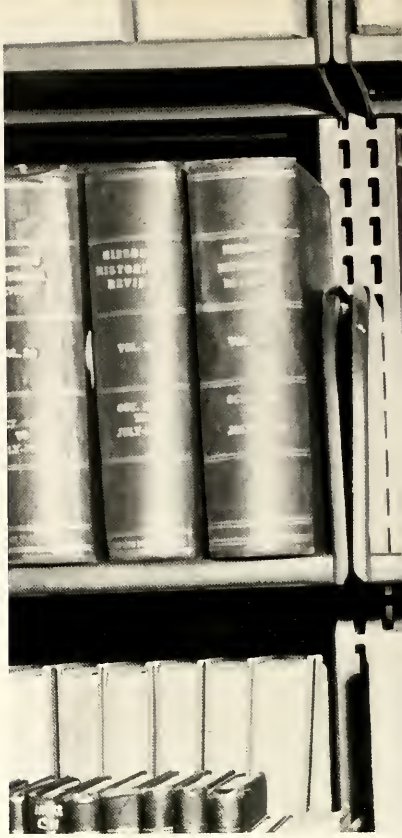

The Missouri-Southern story, like that of all colleges, includes the student in the classroom, the laboratory, and the library. Motivated by the professor, with the aid of tests, resource material, and laboratory equipment, the student is experiencing ideas, theories, and processes. Thus the professor and student interact to inspire growth. This is the pattern of our college program.

Bil Molloy

Joe Hughlett, Mr. Jensen, Larry Munn, Kenneth Wise.

MISSOURI SOUTHERN WILL GROW . . .

Important decisions were made during the summer concerning future plans for MSC. The drawings at the left reflect a glimpse of the old South and set the architectural style for Missouri Southern. In recognition of Governor Hearnes' loyal support, the city of Joplin renamed south Main Street, Hearnes Boulevard, and the Board of Trustees named the new administration building, Hearnes Hall. This year we saw the wonders of engineering transform a maze of design into forms of brick, steel and mortar which attracts the eyes of all.

The Summer Cabinet relaxes at Mr. Boles award winning pool.

Phil Doran

Action and intensity—two key words of youth! They can be seen on the face of a solitary young man intent on arriving at his destination, felt in the midst of a group of students and . . .

. . . they can be heard in the voice of the cafeteria, in a solitary folk song, and magnified by the yells of a spirit roused crowd.

John Mack, Richard Jaynes.

Linda Grainger.

Charles Moore.

ACTION

REACTION

MSC basketball is a quick game in which a fast break on a hasty shot can mean the difference between victory and defeat. Emotions run equally as quick. Anticipation, disappointment, anger, and disgust can be seen on the same face in a matter of seconds.

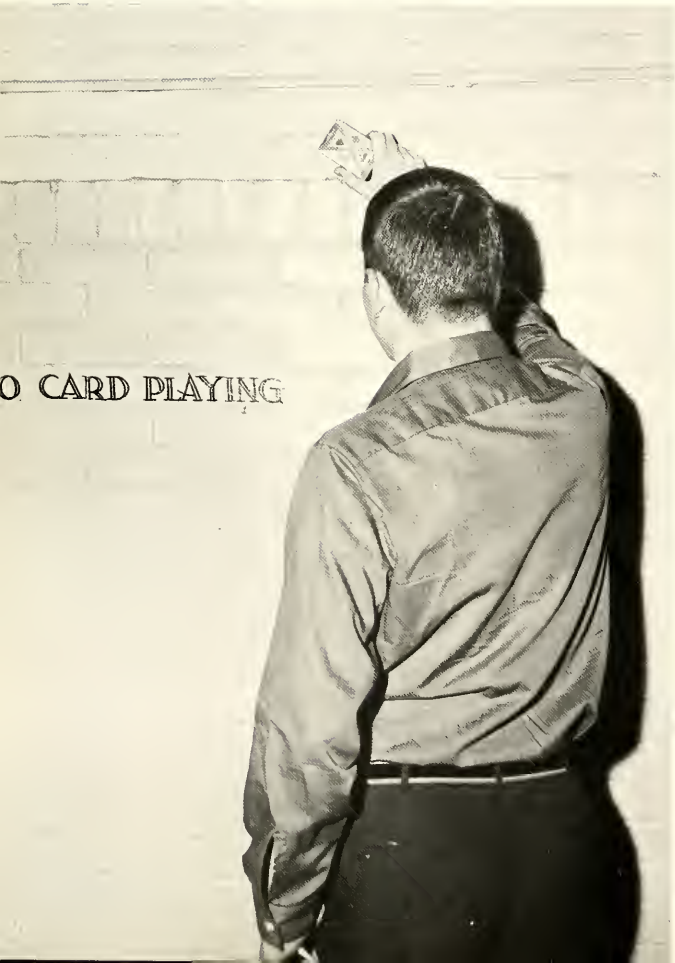

In the halls, classrooms, and cafeteria, students are constantly accompanied by others. It is in this area that rules and the will of the individual student often clash. The result . . .

But occasionally, he withdraws from the masses to work, seek pleasure in himself, or to think.

CANDY

RISE ABOVE IT!

"Did I miss anything important in class yesterday."

"Who is F.D.R.?"

"ink Only"

"I don't care whether you get your work or not."

"Now that Easter vacation is near, I feel you should know about your term paper."

"Absolute quiet during this test, students. By the way, have I told you about my dogs."

"Do you have a pencil I can borrow?"

"Number one . . ."

"Why are you taking this course?"

"I have a little job for you."

"I'm sorry, son, You just flunked."

"You should know this by now."

"When I was in college . . ."

"Manifest Destiny."

"I'd like to see you after class."

"Don't sit on the steps."

"Unity, Emphasis, and Coherence."

"Attention! The following classes are now closed: . . ."

"Would you please go through the steps of Meiosis again, sir?"

"QUIET ! ! "

"Do I have to spell correctly?"

SPIVA ART CENTER

All art classes are held in this new addition to our college.

SPIVA
ART
CENTER

ORGANIZATIONS '66

THE MESS

STUDENT SENATE

President
Phil Wiland

SOPHOMORES

Sharon Ritzman
Karol Tate
Linda Wiland
Jeanne Lewis

Jessica Edwards
Deenie Roby
Greg Moore
Cheryl Dines
Leigh White

Larry Strong
Bob Jordan
Ken Kelley
Doug East
Harry Reaves

FRESHMEN

Ray Mathis
Jerry Shipman
Linda Zweighaft
Ronald Ballard

Karen Fithian
Sally Anderson
Barbara Koos
Ona Thomas
Ann Drake

Jerry Drake
Linda Dodge
James Atkinson
Vickie Patterson

Greg Moore, Vice-President

Jeanne Lewis, Secretary.

Linda Wyland, Treasurer.

Cheryl Dines, Parliamentarian.

Mrs. Julie Hughes

Mr. Larry Martin

Mr. John Eli

SENATE

Results of the hard work and long hours of planning by the Student Senate are easily seen from enrollment to graduation. However there is much Student Senate activity that is not as quickly realized by the student body. For example, most students know that the football Homecoming was sponsored by the Student Senate, but how many realized that the publicity given to the game by the Student Senate aroused public interest, school spirit, and was, to some extent, responsible for the first overflow crowd at Junge's Stadium. Or, how many students knew that the Student Senate gave financial support to many campus organizations which enabled them to serve our college better? Few students stop to find out how our Student body constitution was drawn up and revised year by year to meet the needs of an ever increasing enrollment. Tedious hours were spent compiling names, statistics, and other data for the largest Student Directory in the history of our college. Over one thousand dollars was spent for student social, and intellectual activities that have helped to round out the MSC picture. For this the student body thanks the Student Senate for a job well done!!

AT WORK

STUDENT NATIONAL EDUCATION ASSOCIATION

OFFICERS: Ross Lauck, President; Melanie Anglen, Vice-President; Paul Pearson, Secretary; Linda Ingle, Treasurer; James Lewis, Reporter; Lee Coombs, Historian.
MEMBERS: Charlene Ackerson, Joetta Allan, James Anderson, Stephen Anderson, Mike Barnes, Betty Belkham, Wanda Brown, Marjorie Biggs, Carol Brown, Marilyn Brown, Mary Burton, Linda Cameron, Lorena Carter, Ralph Dougherty, Tom Davisson, Pam Eliason, Sandra Evans, Virginia Farris, Randall Fritchey, Brenda Giger, Betty Grapka, Linda Hendricks, Jean Hendrickson, William Hinman Bradley Hoover, Max Hoskins, Jane Howell, Nancy Kelly, William Lamb, Jeanne Lewis, Sandra Lundien, Judy Magers, Karla Mahurin, Philip Martin, Wayne Miller, Janice Pack, Eleanor Post, John Reynolds, Donna Roper, Virginia Scherer, Nancy Smith, Keith Spencer, Elli Stone, Jim Tindell, Jim Walters, Jeannine Wormington, William Yust.

The Student National Education Association is organized for those students who are interested in the teaching profession. Various programs and field trips are made each year to further the members knowledge of the profession. The SNEA is recognized by the National Education Association and the Missouri State Teacher's Association. This Chapter is also a member of the Joplin Teacher's Association.

MODERN LANGUAGE

Co-Chairmen

Mary Sue Cox

Jim Lewis

Secretary-Treasurer

Ken Kelley

The Modern Language Club, sponsored by Mrs. Spangler, promotes an understanding of and an interest in foreign countries by studying their languages, customs, and histories. Other members pictured below are Mary Ann Rhoads, Judi Seaburg, Patricia Ensminger, Linda Dee, and Pat Randall.

Clora Dickerson
Reporter

NATIONAL SOCIETY OF PROFESSIONAL ENGINEERS

President **Joe Hughlett**

STUDENT CHAPTER

This February, at the annual engineers banquet held in the MSC cafeteria, one of the highest honors that the engineers could receive was bestowed upon them in special ceremonies. Emmitt Green of Algier and Martin Engineering Company presented club president, Joe Hughlett, with a student charter to the National Association of Engineers. Some members of the club also received individual recognition for their merit and scholarship.

Miss Martha McCormick

Vice-President, **Clair Howard**
Secretary, **Lynn Lawson**
Treasurer, **John Wempler**

SOPHOMORE MEMBERS: Melanie Anglen, Charles Baker, David Black, Stanley Chandler, George Gagle, Craig Harris, Richard LaNear, Steve Langford, Bob Lux, David Marshall, Dale Mermound, Larry Munn, Bob Neill, John Roam, Lyle Rosenberg, Pat Ryan, Tom Spry, Dennis Triplett.
FRESHMAN MEMBERS: Mike Bailey, Harry Brown, Robert Brown, Doug Claxton, Ronald Coquillette, David Ccrissup, Darrell Hildreth, Dave Hutcherson, Tommy Lankford, Dwayne Melugin, Dan McGrew, Mike McGrew, Tom Mitchell, Roger Pennel, Larry Robertson, Marty Rolleg, Kerry Rowland, Curtis Scribner, Dale Selsor, James Simpson, Ronald Stanley, Clif Steed, Don Stephenson, Harry Taylor, Dennis W. Thomas, John Wompler.

MATH

Mr. Arthur Strobel

Mr. Paul Jensen

Students interested in all fields of mathematics find the Math Club a challenging organization. At their meetings, the members study areas of mathematics which are not presented in the classroom. Thus, the club members recive a broad background calculus, differential equations, and mathematical analysis. Officers pictured below are Charles Baker, Vice-President, Melanie Anglen, Secretary, and Clair Howard, President. Members are David Black, Harry Brown, Robert Brown, Gary Hamlin, Dennis Hare, Jane Howell, Joe Hughlett, Mike McKinney, Dale Mermound, Roger Pennel, Curtis Scribner, and Ed Woods.

A quick glance reveals the interest in the club meeting—a basic ingredient of a successful organization.

CIRCLE K

Circle K International is a service organization devoted to service to the school and community. This year Circle K sponsored a collection of food for Christmas baskets, conducted a clothing drive to help the underprivileged in Appalacia and was the host to the district convention of Circle K International. Through its many activities, Circle K stresses responsibility and leadership among its members.

Jim Segar,
President.

Bill Lant,
Vice-president.

Mike Hailey,
Secretary

Mike Siskowsi,
Treasurer.

Mike Siskowsi, Pete McCormick, Rocky Smith, Jim Segar, Dick Smith, Steve McDonald.
Larry Conboy, Terry Schulte, Roger Pannel, Tom Webb, Rick Korns, Roger Hughes, Dave McAferty, Mike Hailey
Bruce Baum, Jarold Clements, Harry Brown, Hugh Grossman, Rick Setser, Larry Fortuck.

Sherry Campbell Jessica Edwards Dianna Elliott Vicky Taylor
Sharon O'Dell Deenie Roby Vicki Wampler Mrs. Frizzell Beverly Kluthe
Bobbye Clay Kay Copple

YWCA

The purpose of the Young Women's Christian Association is to realize the full and creative life through a growing knowledge of God and to help make this life possible for all people.

YW sponsors the snack bar during registration, the Thanksgiving showcase, the Easter assembly, and WUS Week.

Sharon O'Dell (Vice-President) **Beverly Kluthe** (President) **Deenie Roby** (Secretary) **Sherry Campbell** (Treasurer)

Paul Snyder Deenie Roby
Jessica Edwards Karol Tate Dennis Cottrell
Dennise Crosswhite Harriet Bischoff Bill Pearson

YOUNG REPUBLICANS

The Young Republicans' Club advocates an understanding of party politics as well as an awareness of the responsibilities of the citizen to his country.

Mary Ann Rhoads and Karol Tate busy themselves with wrapping Christmas presents for the Nevada Hospital Patients.

Karol Tate (Vice-President)
Bill Pearson (President)

Sandra Powers, Secretary
Dennis Golden, Vice-President
Sherrie Campbell, Treasurer
Sharon O'Dell, President.

YOUNG DEMOCRATS

The Young Republicans' Club advocates an understanding of party politics as well as an awareness of the responsibilities of the citizen to his country.

Sara Platt, Sherrie Campbell, Dennis Golden, Greg Bernard, Walter Davis, Sandra Powers, Helen Jones Sharon O'Dell, Bruce Baum.

John Harvey
(behind cornshock)

Sharon Ritzman
Co-Editor

Norma Pettyjohn

Larry Strong
Co-Editor

Joyce Shepherd

Linda DeBolt

Ray Mathis

Karol Tate

Harriet Hobson

Richard Pearson

CROSSROADS STAFF

Ken Kelley

Stan Graham

Sandy Fleischaker

Mary Anne Burns

Linda Hendricks

Judy Williams

Nancy Johnson

Ron Ballard

Pat Hoey

COLLEGE PLAYERS

striking the set . . . two months work down in one afternoon.

The College Players is organized for the purpose of promoting and stimulating interest in dramatic productions. With this purpose firmly in mind, the members produce four major productions during the school year and contributed materially to college assemblies and other school functions. The organization provides additional opportunities for players outside the college in programs requested by civic, church, business and professional groups, Membership includes not only those who may have met special requirements and shown ability in acting, but students interested in any field of dramatic work, make-up, costumes, set design, publicity, management, properties, sound, and stage direction.

A few of the freshmen players . . . Alan Hendrickson, Mike Anderson, Roger Brown, Mike Reeder, Ralph Undergraff, Helen Jones, Jerry Shipman, Marilyn Morton, Dennis Sanders, Patty Longstreet, Phil Doran, Ron Ballard, and Tim Robinson.

Sophomore players—the whole world is our stage.

Bill Molloy (President)
Sharon Ritzman (Secretary)
Karol Tate (Historian)
Beverly Kluthe (Treasurer)
John Harvey (Vice-President) (Behind Rock)

THE CHART

Miss Cleetis Headlee.

Good communications help tie a college together. The able **Chart** staff, under the persevering guidance of Miss Cleetis Headlee, amplifies the voice of MSC. Pictured here are those so much appreciated by the student body, but so seldom seen in their own publication.

Chart co-editors Sharon Scott and Cheryl Dines.

Richard Beydler, Bobbye Sue Clay, Mark Crane, Tom Davenport, James Decker, Clora Teal, Cheryl Dines, Pam Eliason, Kay Floyd, Lee Johnson, Linda Marsden, Patricia Marshall, Ray Mathis, Linda Moffatt, Robert Phelps, Nancy Rodgers, Sharon Scott, Terry Small, Barbara L. Smith, Michael Stair, Louise Stemmons, and Horace Williams.

OCTOGENARIAN CLUB

The purpose of this club is to promote adult education and to inspire youth.

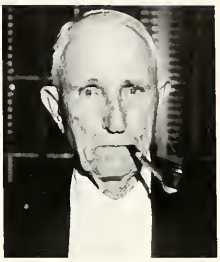

President
Horace Shapley

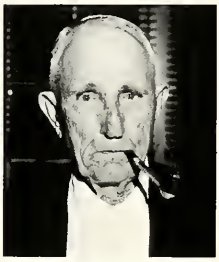

Vice-President
Horace Shapley

CONCERT CHOIR

Anita Baum
Kathy Watkins
Janet Counts
Deneise Crosswhite
Barbara Garriott
Phil Doran
John Shepherd
Bill Savage
Larry Strong
Jonne Legg
Roxina Miessner
Nancy Brisbin
Charlene Mahurin
Cheryl Peck
Roberta Sluder
Karen Porpoth
Judie Ardrey
Lynda Bible
Walter Dannelly
Grieb Wickland

Ray Mathis
Carl Fisher
Mr. Larry Martin
Bill Hinman
Mr. Arthur Boles
Nancy Kelley
Mary Ruth Klein'
Julie Ruhl
Jane Clayton
Carol Calvin
Melanie Anglen
Jessica Edwards
Deenie Roby
Bob Bassman
Dr. Erwin Dunham
Mr. Larry Dunham
Steve Longstreet
John Reynolds
Robert Jordan
Jeanne Martin

Sherri Campbell
Jean Larkin
Linda Putnam
Iola Bryant
Linda Morris
Sharon O'Dell
Linda Zweighaft
Patti Blake
Philip Graham
Stanley Graham
Mike Reeder
James Napier
Ernest Combs
John Moore
John Harvey
Mike Barnes
Jody Barr
Karen Fithian
Mary Jane Archer
Dair Woods.

Band conducted by Russell Benzamin.

Choir under the direction of Oliver Sovereign.

CONCERT BAND

Melanie Anglen
Bob Bassman
Glenda Cantrell
Bob Black
Steve Bowman
Richard Boyington
Vickie Buckingham
Richard Burns
Linda Dee
Phil Doran
Linda Frisby
Keith Garber
Stanley Graham
Kent Graves
Hugh Grossman
Mike Hansen
Bill Hinman
Richard Hobbs
Linda Jackson
Marianne Jones
Doris Kisling
Jonnie Legg
James Lewis
Jeanne Lewis
David Marshall
Mike McKenna
Roxina Miessner
John Moore
Marlyn Morton
Susuan Morton
Steve Niles
Linda Pearce
Bobbie Peppers
Pat Randall
Bill Savage
Bob Scott
Sharon Scott
Cheryl Simmons
Vickie Taylor
Bill Zumwalt.

Mr. Larry Dunham

Mr. Larry Martin

PHI THETA KAPPA

Phi Theta Kappa is a national scholastic fraternity that has as its purpose the promotion of scholarship, the development of character, and cultivation of fellowship among students. Membership is determined by grade point average and recommendation from the faculty and administration. This year the organization participated in the freshman orientation program and Phi Theta members served as advisors to freshmen throughout the year.

Sharon Ritzman, Jana Swab, Sheryl Barnes, Joyce Coleman, Philip Graham, Bill Forcade, Greg Moore, Larry Munn, Gene Baldwin, Bill Cook, David Hamm
Mary Sue Cox, Pat Myers, Vicki Taylor
Charlene Mahurin, Pat Hogan, Nancy Lowery, Darlene LaGasse
Cheryl Dines, Sharon Scott, Jeanne Martin, Betty Chesnutt, Mike Hartman.

COLLEGIATE COUNCIL FOR THE UNITED NATIONS

The members of the Collegiate Council for the United Nations are pictured in the library doing some of their research work. From left to right, seated: Terry Helton, John Taliaferro, Nancy Johnson, Betty Belkham, Rayma Coy, Bob Jordan, Ron Ford; standing: John Moore, Gerg Barnard, Mike Schoeberl, Dennis Goddard, and Lee Combs.

The Missouri Southern College Chapter of the Collegiate Council for the United Nations was organized to gain a better understanding of the community and world in which we live.

The Collegiate Council for the United Nations conducts a Midwest Model United Nations meeting, which is a mock session of the United Nations that meets in St. Louis each Spring. Approximately seventy colleges and universities send delegates. MSC is in stiff competition with such universities as Drake, Cornell, Grinnell and Notre Dame.

This year the CCUN delegation from MSC was chosen to represent France. This was an honor, as the troubled areas are assigned to the delegation who in previous years have been most effective in representing their countries. Our CCUN was chosen as a model delegation to appear in a publication which will be distributed to colleges and universities, and submitted to **Life, Look, Time,** and other national magazines. Our well dressed delegation was suited in their dark green blazers with the name France on the emblem.

An honor received by the delegation was having their Assistant Head Delegate, Dennis Goddard, as the first student from MSC to be nominated for an office in the 1967 Midwest Model United Nations.

Annetta St. Clair, sponsor for CCUN worked very closely with members of the organization. She edited speeches, baked cookies, washed cars, collected pop bottles, got married, sold rummage, and at the same time carried on her professional duties.

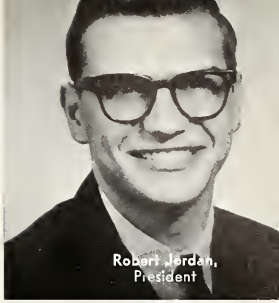

Robert Jordan, President

Nancy Johnson, 1st Vice President

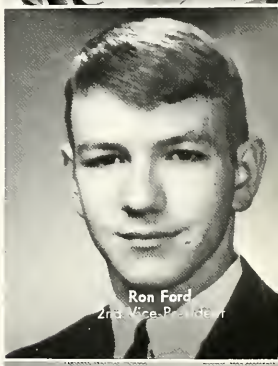

Ron Ford 2nd Vice President

Linda Arnce, Secretary

Rayma Coy, Treasurer

Unforgettable Catherine (Jessica Edwards) in the last scene of "The Heiress"

Catherine with her father, Dr. Austin Sloper (Roger Brown).

Players open the season with . . .

THE HEIRESS

Aunt Penniman (Linda Larson) and Morris Townsend (Phil Doran).

OEDIPUS REX

Alan Ensor as Creon and Bil Molloy as Oedipus.

The blind prophet, Tieresias (Ron Ballard), and Oedipus.

Kathy Watkins took the female lead, Jocasta.

Missouri Southern's theater ran the full range of drama this season in producing "The Heiress", "Oedipus Rex", "Liliom", and "Ralph Roister Doister". Because of the Crossroad's deadline, it could not review the final shows, but we can declare their excellence by looking backwards to the final shows of last season . . . "All the Way Home" and "The Taming of the Shrew."

ALL THE WAY HOME

Leading roles were carried by Janet Counts as Rufus Follet, Don Morgan as Jay Follet, and Deatra Webb as Mary Follet.

THE TAMING OF THE SHREW

with a cast of thousands.

Kate (Kathy Watkins) has found her match in Petruchio (Gary Roney).

It looks like Bianca (Julie Stehm) has found hers too. (Bill Molloy)

ATHLETICS '66

54

40
33

M.S.C. LIONS		OPPONENTS
27	Fairbury	6
20	Independence	7
14	Connors A & M	12
23	Highland	12
21	O.M.A.	20
73	Haskell	6
1	W.M.A.	forfeit 0
26	Fort Scott	14
52	Kemper	0
26	S.M.S. Jr. Varsity	8

MSC NO. 3 IN THE NATION

Student Manager: **Randy Switzer**

Backfield Coach: **Doug Landrith**

Head Coach: **Ron Toman**

AN HISTORIC FIRST

In the 1964 season the key word for the year was **almost.** The year was marred with some losses, but we finished as inter-state champs.

In 1965, the key word was **perfect.** Ten wins, no defeats, and another inter-state crown . . . the 1965 Lions had all the ingredients for a perfect year . . . leadership, teamwork, depth, and an extensive series of plays. Team leadership was provided by all the sophomores, particularly the co-captains of the team, Curtis Jones and Juddy Smith, and a great coaching staff. Teamwork was an obvious asset of the Lions. And the tremendous depth was revealed by the versatility of the individual players.

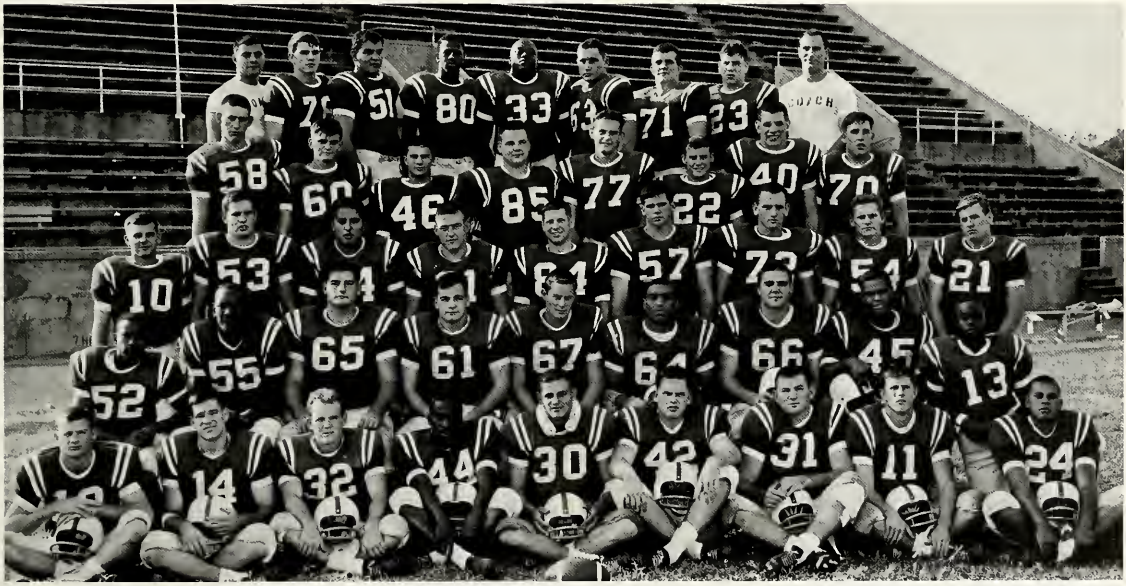

1st Row: Dye, Fretwell, Keys, Witherspoon, Mack, Barnhart, Alexander, Hutchison, Simmons. **2nd Row:** Bean, Sanders, Drouin, Moehling, Cumbie, Jones, Urbanowicz, Turner, Fountain. **3rd Row:** Wade, McKnight, Peak, Clenn, Gilbert, Winslow, Williamson, Trawick, Sutton. **4th Row:** Drake, Wood, Fronterhouse, Walker, Lamb, Harris, Ledl, Woddard. **5th Row:** Jennings (assis. coach), Fritchey, Ryder, Frazier, Mitchell, Gerke, McKillip, Wilkerson, Gold (assis. coach).

MSC

JUDDY SMITH
Offensive Halfback

TWO YEAR LET
CAPTURE

CURTIS JONES
Guard

MIKE HUTCHISON
Quarterback, Defensive Back

EMORY TRAWICK
Defensive End

JIM FOUNTAIN
Halfback

JOHN FRETWELL
Quarterback

ERMEN
LION'S SHARE

HANK URBANOWICZ
Tackle, Punter

SKIP DROUIN
Tackle

RICHARD KRUSE
Guard

The year began with a little bit more than just hope. Somehow a spirit of assuredness instilled a new enthusiasm into MSC students. Instead of declining as it had in the previous years, the spirit grew to insurmountable heights. Every game seemed to be a climax only to be topped by the next. As the games were won, eyes began to look forward to homecoming, when the Lions would face the number 4 team in the nation. As the time drew closer, we had gained a new standing . . . the number 5 Lions would play the number 4 Greyhounds. This was a time when school spirit was worn externally. "Greyhounds are for buses" became the byline. We waited expectantly . . .

The night came and found a capacity-plus crowd pushing through the gates two hours early. The crowds were ready, the coaches were ready, the boys were ready. And the result . . .

THOSE PO-O-O-R GREYHOUNDS

How could we lose with two receivers? This time, however, Don Bean (22) caught the touchdown pass.

Juddy Smith, just recovered from a sprained ankle, moves out to help the team to victory.

No explanation needed here!

BASKETBALL

The athletes who made up the third place conference champs are Doug Landrith's hardworking Lions: from left to right: Ron Rosewicz, Jim Austin, Doug Claxton, Fry Nash, Wilson Lounis, Alan Toler, Harry Reaves, Jerry Laflen, Jim Kistler, Dave Hokanson. Pictured with the team is coach Doug Landrith.

Harry Reaves topped the team in high points with 407 for the season. Harry, is a 5' 11" guard and a sophomore from Joplin.

Ron Rosewicz is the second highest man this season in point standings with 219. The tallest of the team standing 6'5", Ron is a freshman center from Wheaton.

Wilson Lounis came in third with his 216 points for this season's total. A freshman from Carthage, Wilson is a 5'11" forward.

Doug Claxton finished with 214 points for a season total. Doug, a freshman from Joplin, gives more height to the team with his 6'3".

Alan Toler, a late regular for the Lions, finished with 192 points. This M.S.C. freshman from Everton, is measured at 5'11".

Coach Landrith upstages with his oscarwinning portralal of a basketball coach.

Rosewiez takes the tip away from a Wentworth defender.

Phil Cook strains for a rebound at the Ft. Scott game.

Harry sinks two against a helpless Wentworth defense.

STAR
SET SEA

Mixed emotions?!

Toler listens as Coach outlines defense.

ING FIVE
SON'S PACE

Lounis sets up two against a Wentworth defense.

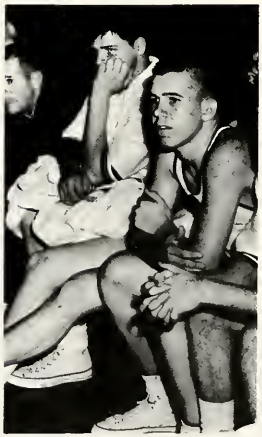

DIVERSIFICATION

Under the direction of Miss Yount, the women's physical fitness program proved to be the focal point of many activities.

52
30

A GREAT YEAR!

Judy Moss

Sydney Gant

Patty Francisco

CHEERLEADERS

A full year of constant activity constitute the service that the cheerleaders render to the school. Following three months of summer practice, the cheerleaders begin the school year by leading pep rallies and the cheering sections at football games. Having little time to rest after football season, they immediately begin preparing for the basketball pep rallies and the two games per week. With the completion of basketball season in the latter part of February comes a period of training new girls and creating new cheers. All seasons are busy for this squad, the core of school spirit.

Karen Hollinsworth

Pam Eliason

Sheila Scott

Nancy Lowery

Trinket Plumb

Linda Grainger

ON THE GO —

PERSONALITIES '66

HOMECOMING QUEEN

sharon campbell

bonita short
barbie koos karen hollingsworth
sharon scott

CROSSROADS QUEEN

sally anderson

barbie koos

jeanne martin

roxina miessner

anita ransom

BASKETBALL QUEEN

trinket plumb.

vicki patterson.

sandy iman.

cindy moss.

linda grainger.

MISS MISSOURI SOUTHERN

sally anderson

1st RUNNER-UP

jessica edwards

2nd RUNNER-UP

kay ann floyd

judy williams jeanne lewis linda arnce linda chapman
sylvia miessner mary anne burns linda wyatt sallie farris

FINALISTS

ronda dunn jeanne martin deenie roby nancy kelley
nancy lowery jessica edwards kay ann floyd patty francisco

MARY SUE COX
Co-chairman of Modern Language
Phi Theta Kappa

PHIL WILAND
Student Senate President
College Players
Summer Cabinet

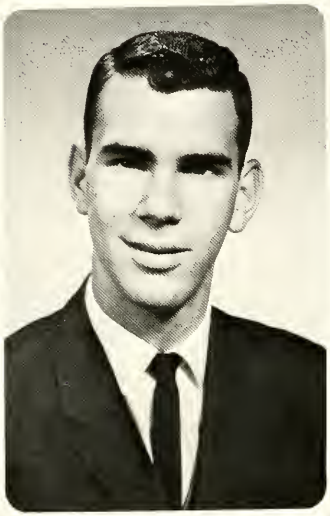

DOUG EAST
Phi Theta Kappa President
Student Senator
Basketball
Summer Cabinet

SHARON SCOTT
Co-Editor of the **Chart**
Phi Theta Kappa
Concert Band
Summer Cabinet

CHERYL DINES
Co-Editor of the **Chart**
Student Senate Parliamentarian
Phi Theta Kappa Reporter
Summer Cabinet

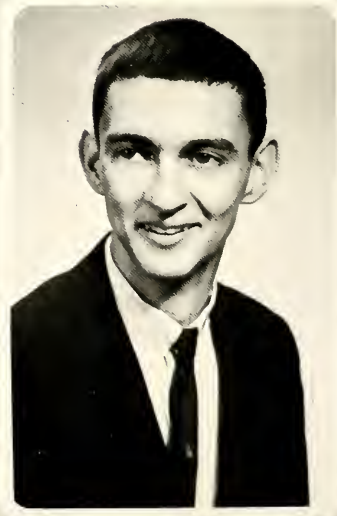

LARRY STRONG
Sophomore Class President
Co-Editor of the **Crossroads**
Choir
Summer Cabinet

NANCY KELLEY
Miss MSC Contestant
College Players
SNEA
Choir

PHILIP GRAHAM
Phi Theta Kappa Vicè-President
Choir

LINDA ARNCE
CCUN Secretary
CCUN Delegate
Miss MSC Contestant
College Players

WHO'S WHO

JEANNE MARTIN
Phi Theta Kappa Secretary
Choir
Miss MSC Contestant

LARRY MUNN
Phi Theta Kappa
Engineers Club
Engineers Award

SHARON RITZMAN
Phi Theta Kappa
Co-Editor of **Crossroads**
College Players Secretary
Student Senator

ASSEMBLY '66

President of Missouri Southern College
Leon C. Billingsly

BOARD OF TRUSTEES

Fred Hughes, President
Gene Taylor, Vice-president
Norval Matthews, Secretary
Mills Anderson, Treasurer
Elvin Ummel
L. R. Reynolds, Jr.
Thomas Taylor

BOARD OF REGENTS

Fred Hughes, President
Thomas Taylor, Vice-president
Elvin Ummel, Secretary
Gene Taylor, Treasurer
Norval Matthews
Mills Anderson
L. R. Reynolds, Jr.

JAMES K. MAUPIN
Dean, Semi-Professional and Technical Education.

MARGARET MITCHELL
Registrar; M.B.A., University of Denver.

LORETTA FRAZIER
Librarian; B.S., University of Illinois.

DUDLEY K. STEGGE
Dean of Students; M.S., Kansas State College.

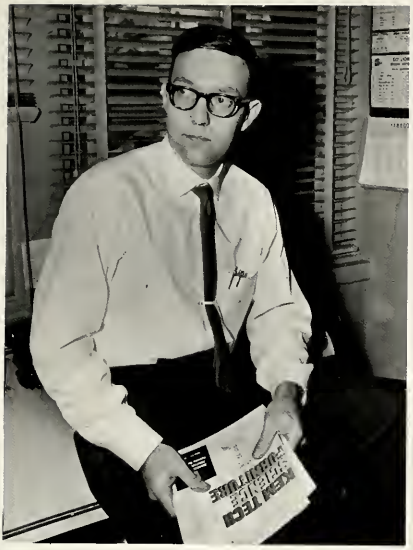

DR. PAUL R. SHIPMAN
Director of Finance.

MRS. RUBY A. WILEY
English, Foreign Languages,
M.A., University of Missouri.

C. O. ROBINSON
Dean.

LARRY D. DUNHAM
English, M.A., University of Missouri.

FRED CINOTTO
Acting Dean. Curriculum Coordinator

MRS. KATHRYN KOGER
Commerce; M.B.E., University of Tulsa.

MARTHA ANN McCORMICK
Mathematics, Ph.B., M.A., University of Chicago.

LORINE MINER
Commerce, M.S.,
Kansas State College.

MRS. HELEN ARCHER
Commerce, M.B.E.,
University of Missouri.

J. LARRY MARTIN
Mathematics; M.A.,
University of Tulsa.

JOHN GILMORE
Commerce; M.A.,
University of Tulsa.

PAUL E. JENSEN
Mathematics, M.S., Kansas State College.

DOROTHY STONE
Commerce; A.M., University of Missouri.

C. E. COWAN
Commerce; M.Ed., University of Missouri.

MRS. BETTY VEDIZ
Nursing.

RUSSELL BENZAMIN
Music; M.A., Colorado State College.

BOBBIE Z. SHORT
English; M.S., Kansas State College of Pittsburg.

DUANE L. HUNT
Drama; M.A., University of Arkansas.

MRS. LILLIAN SPANGLER
Foreign Languages; A.M., University of Missouri.

DAVID C. BINGMAN
Biology and Zoology; M.S., Kansas State College of Pittsburg.

J. MERRELL JUNKINS
Psychology; M.S., Kansas State College of Pittsburg.

VENUS YOUNT
Physical Education; M.A., University of Arkansas.

OLIVER SOVEREIGN
Music; B.S., Kansas State College.

GLENN SMITH
Physical Science and Math; M.A., University of Kansas.

LELA SMITH
English; M.A., George Peabody College.

R. WAYNE HABERMEHL
Botany & Biology; M.S., Kansas State University of Manhattan.

MILTON W. BRIETZKE
Drama; M.A., Western Reserve University.

LLOYD DRYER
Psychology and Education; Ed.D., Oklahoma State University.

GRACE MITCHELL
English and Speech; M.A., Pennsylvania State College.

HARRISON M. KASH
Chemistry; M.S., Kansas State University of Agriculture and Applied Science.

CLEETIS HEADLEE
English and Journalism; A.M., University of Missouri.

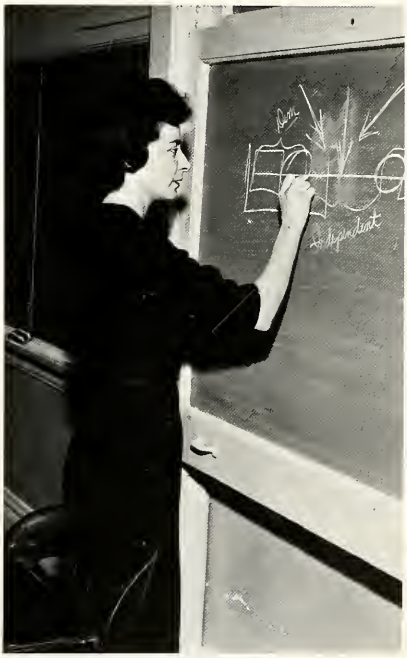

ANNETTA ST. CLAIR
Government; M.A., Kansas State College.

JOHN G. ELI
Sociology and Psychology; M.S., Kansas State College.

ERWIN DUNHAM
Chairman of the Division of Humanities and Fine Arts; D.M.A., University of Arizona.

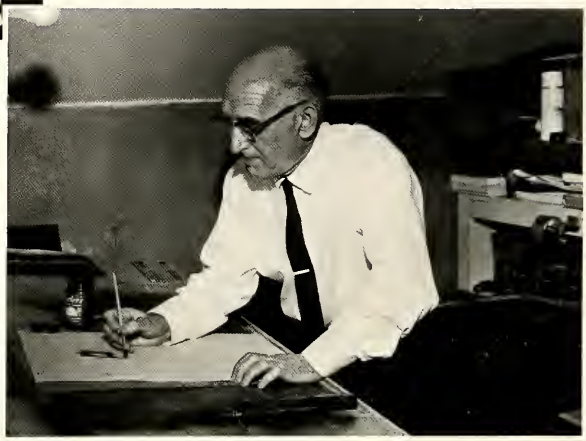

ARTHUR BOLES
Art; M.S.A.E., Illinois Institute of Art.

DOUGLAS LANDRETH
Physical Education; M.S., Kansas State College.

V. L. ANDERSON
Mechanical Drawing; M.S., Kansas State College.

EULA RATEKIN
Chemistry; A.M., University of Missouri.

T. L. HOLMAN
History; M.A., Kansas State College.

ALFRED H. ROGERS
English; M.A., University of Missouri.

JULIE HUGHES
History; M.A., Kansas State College.

IMA J. VAN NATTER
English; M.A., Kansas State College.

RONALD TOMAN
Physical Education; M.E., University of Missouri.

GAIL K. RENNER
Political Science, History, M.A., University of Missouri.

ARTHUR L. STROBEL
Physics; M.S., University of Arkansas.

HARRY C. GOCKEL
History, Economics, Geography, M.S., University of Wisconsin.

DALE R. BATES
Art, M.A.,
University of Tulsa.

IN MEMORY OF
Miss Edra Cox

Janice Houston

Anna Holly

John F. Johnson

Veva Hine

Carol A. Swanson

Neona Moore

Carolyn S. Beers

Mary Johnson

ADMINISTRATIVE AIDS

SOPHOMORES

DOUGLAS ABRAM; A. & S.; Galena.
CHARLENE ACKERSON; Sec. Ed.; Carthage.
STEPHEN F. ADAMS; Bus. Ad.; Carthage.
STEVE ALLEN; A. & S.; Joplin.
BILL AMES; Bus. Ad.; Joplin.

CAROLYN ANDERSON; General; Joplin.
JAMES T. ANDERSON; Sec. Ed., Joplin.
STEPHEN E. ANDERSON; Bus. Ad.; Dunnegan.
MELANIE ANGLEN; Sec. Ed.; Joplin
LINDA ARNCE; Social Work; Joplin.

JOHN ATKINS; Sec. Ed.; Marceline.
CHARLES E. BAKER; Eng.; Joplin.
SHERRY BAKER; Med. Tech.; Joplin.
JENE RICHARD BALDWIN; Pre-Med; Joplin.
JAMES D. BALL; Bus. Ad.; Seneca.

MIKE BARNES; Sec. Ed.; Joplin
SHERYL BARNES; A. & S.; Joplin.
GLEN BARNETT; Business Ad.; Joplin.
JAY BARNHARDT; P.E.; East Peoria, Illinois.
JODY BARR; Pre-Law; Joplin.

SUSAN BARTLETT; Gen. Business; Diamond.
SHERYL LYNN BARWICK; Social Work; Joplin.
ANITA ROCHELLE BAUM; General; Joplin.
ERNIE BELKHAM; General; Carl Junction.
LINDA BENSON; A. & S.; Joplin.

MARJORIE EVANS BIGGS; Social Work; Joplin
DAVID BLACK; Engineering; Joplin.
ROY BLACK; A. & S.; Granby.
JOHN BLAMEY; Engineering; Dadeville, Missouri.
MARY ELLEN BRADSHAW; Sec. Ed.; Webb City.

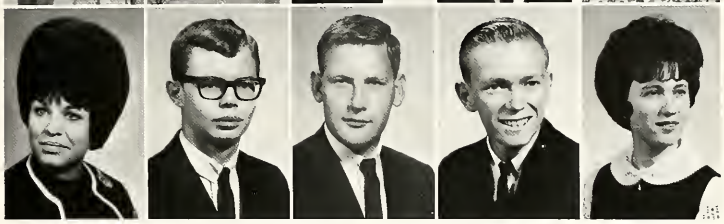

SOPHOMORES

JAMES R. BRADY; Pharmacy; Seneca.
MARY MARGARET BRAECKEL; El. Ed.; Joplin.
CHARLETTE JEAN BREEDLOVE; A. & S.; Osawatomie, Kansas.
DOUGLAS BROOKS; General; Joplin.
JOHN LEROY BROWN; Sec. Ed.; Asbury.

RONNIE BRUNNER; General; Joplin.
IOLA BRYANT; Sec. Ed.; Joplin.
ELIZABETH BRYSON; Sec. Ed.; Joplin.
CAROLYN BUFFINGTON; General; Mt. Vernon.
MARY ANNE BURNS; General; Joplin.

RICHARD BURNS; Sec. Ed.; Joplin.
SHARON CAMPBELL; Sec. Ed.; Joplin.
MIKE CARMAN; General; Joplin.
CHARLES R. CARR; Engineer; Joplin.
LORENA CARTER; El. Ed.; Carthage.

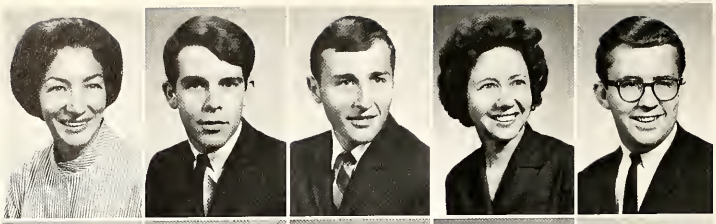

JACQUEETA A. CASPERSON; Sec. Ed.; Joplin.
MICHAEL CHAPMAN; Business; Joplin.
CHARLES CHERRY; Business Ad.; Carthage.
BETTY CHESTNUT; Gen. Business; Galena.
JIM CHRISTIANSEN; Computer; Joplin.

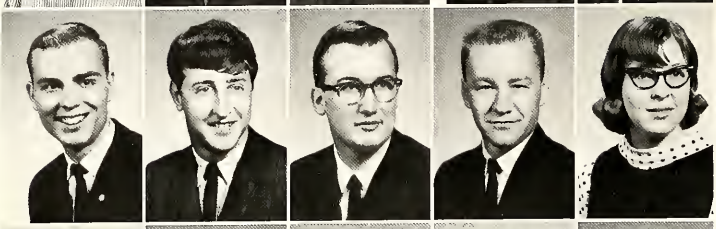

GILBERT CLARY; General; Galena.
JAROLD CLEMENTS; PreVet.; Lamar.
LEROY COCKRELL; Business Ad.; Lamar.
WALTER COCHRAN; Sec. Ed.; Carthage.
JANICE COLEMAN; A. & S.; Aurora.

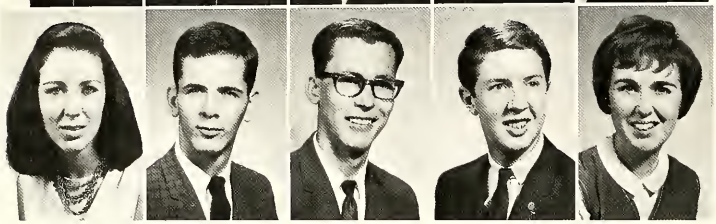

JOYCE COLEMAN; Psychology; Joplin.
LARRY CONVOY; Pre-Law; Joplin.
PHIL COOK; Business Ad.; Alba.
WILLIAM DAVID COOK; Pre-Dental; Joplin.
RAYMA COY; Social Work; Joplin.

SOPHOMORES

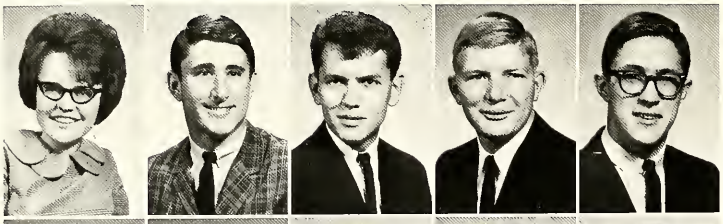

MARY SUE COX; General; Joplin.
JIM CRAIG; Engineering; Joplin.
CHARLES S. CREIBAUM; Music; Seymour.
KENT CUMMINS; General; Joplin.
SAM G. DAVIS; Business Ad.; Webb City.

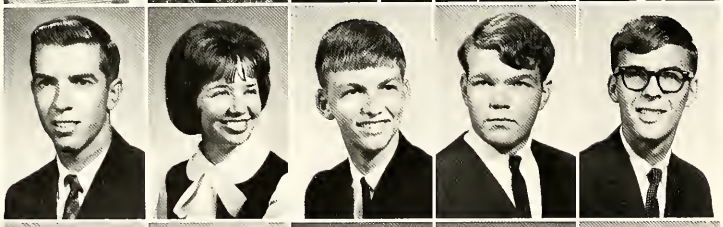

CLAUDE DIVINE; Engineering; Joplin.
CHERYL DINES; Journalism; Joplin.
LONNY DIXON; Pre-Vet; Joplin.
DONALD DOUGLAS; Engineering; Joplin.
JERRY DOUGLAS; General; Joplin.

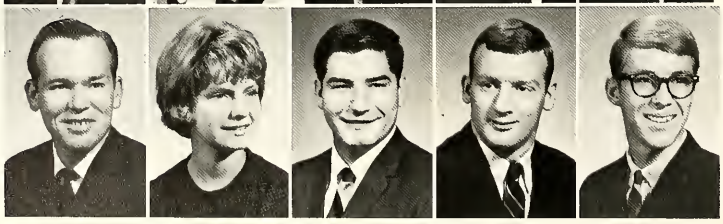

JAMES L. DOUGHTY; Chemistry; Neosho.
DONNA JO DRAKE; A. & S.; Joplin.
SKIP DROUIN; P.E.; Lansing, Mich.
MARVIN DYE; Business; Fulton.
DOUG EAST; Psychology; Jefferson City.

PAM ELIASON; Sec. Ed.; Carthage.
MARYLIN LOU ELLIOTT; Sec. Ed.; Joplin.
RONALD ELLIOT; General; Joplin.
PERRY EPPERLY; Sec. Ed.; Exeter.
DONALD EVANS; Pre-Med; Joplin.

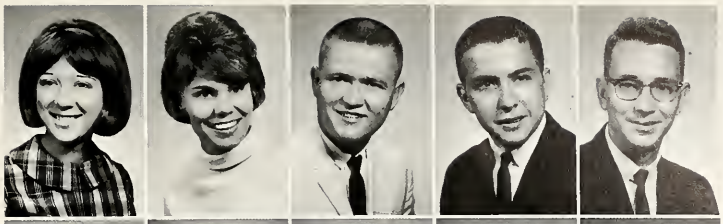

BETTY LOU FAGG; P.E.; Sarcoxie.
VIRGINIAS ANN FARRIS; Sec. Ed.; Joplin.
SAUNDRA FLEISCHAKER; Business Ad.; Monroe, Louisiana.
GARY FLENNER; A. & S.; Joplin.
BILL FORCADE; Pre-Med.; Bethany, Oklahoma.

ROBERT V. FORD; Business Ad.; Joplin.
JAMES EARL FOUNTAIN; Business; St. Louis, Missouri.
PATTY JEAN FRANCISCO; Social Work; Carthage.
MICHAEL H. FRANKLIN; Business Ad.; Joplin.
PAT FRANKLIN; Business Ad.; Joplin.

SOPHOMORES

VERA FULLERTON; El. Ed.; Diamond.
GEORGE E. GAGLE, JR.; Engineer; Joplin.
KEITH GARBER; Music; Sarcoxie.
FRED GENTRY; Social Work; Spiro, Oklahoma.
TONI E. GETTY; A. & S.; Aurora.

NORMA GLADES; El. Ed.; Galena.
DENNIS GODDARD; Social Work; Kansas City, Missouri.
DON GOETZ; Business Ad.; Joplin.
PAT GOLD; Business Ad.; Joplin.
THOMAS GOLD; Business Ad.; Crestwood, Missouri.

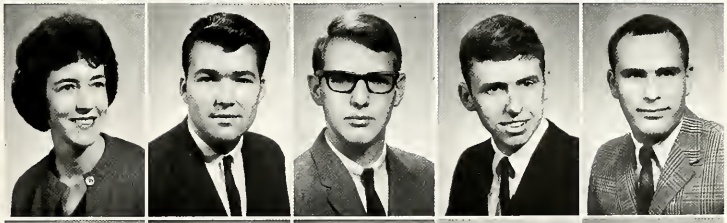

DENNIS GOLDEN; Business Ad.; Joplin.
PHILIP GRAHAM; A. & S.; Joplin.
JOHN ROGER GRAY; Med. Arts; Joplin.
KAYE GREEN; Sec. Ed.; Joplin.
HUGH GROSSMAN; Business Ad.; Joplin.

LINDA HAKES; El. Ed.; Carthage.
LOUIS HALLAM; P.E.; Harwood.
MICHAEL F. HALLAM; Eng.; Joplin.
DOUGLAS HALLIWELL; General; Joplin.
GARY HAMLIN; Pre-Med; Joplin.

DAVID HAMM; Forestry; Joplin.
CRAIG HARRIS; Eng.; Joplin.
MIKE HARTMAN; Bus. Ad.; Joplin.
JOHN HARVEY; Pre-Law; Joplin.
CAROL LOUISE HATFIELD; A. & S.; Joplin.

TERRY HELTON; Pre-Law; Joplin.
JEAN HENDRICKSON; Bus. Ad.; Joplin.
BOB HENSON; Bus. Ad.; Joplin.
JANICE HERSHBERGER; A. & S.; Joplin.
KAY HERSHBERGER; Sec. Ed.; Joplin.

SOPHOMORES

Pete Jennings confers with the press box.

SALLY HINES; Sec. Ed.; Joplin.
PATRICIA HOGAN; Business Ad.; Joplin.
DONALD HORNBACK; Engineering; Carthage.
HENRY HORNER; A. & S.; Pharr, Texas.
BRENT HORTON; P.E.; Joplin.

LINN HOUCH; P.E.; Wentworth.
CLAIR HOWARD; Engineering; Joplin.
ELAINE HUBBARD; El. Ed.; Joplin.
STEVE HUBBARD; Business Ad.; Carthage.
MARY HUBLER; El. Ed.; Joplin.

JOE HUGHLETT; Engineering; Joplin.
ALLENE HUNT; A. & S.; Joplin.
ANN HUNTER; El. Ed.; Duenweg.
LINDA INGLE; Sec. Ed.; Carthage.
RICHARD JAYNES; General; Joplin.

SOPHOMORES

PETE JENNINGS; P.E.; St. Louis.
BOB JEWELL; A. & S.; Webb City.
BERNARD JOHNSON; Business Ad.; Joplin.
JACK JOHNSON; P.E.; Joplin.
LEE JOHNSON; Business Ad.; Granby.

MARVIN JOHNSON; Psychology; Carthage.
NANCY JOHNSON; Social Work; Joplin.
VINCENT JOHNSON; A. & S.; Joplin.
CURTIS JONES; P.E.; St. Louis.
JEAN JONES; Social Work; Joplin.

BOB JORDAN; Sec. Ed.; Joplin.
RICHARD KALLAS; A. & S.; Joplin.
JOHN KEELING; A. & S.; Joplin.
JACK KELLEY; A. & S.; Joplin.
KEN KELLY; Sec. Ed.; Willamina, Oregon.

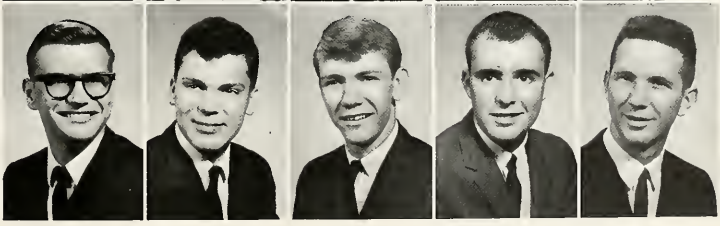

NANCY ANN KELLEY; Sec. Ed.; Joplin.
RUSSELL KEMPT; Business Ad.; Joplin.
MYRAN MARIE KIDWELL; El. Ed.; Joplin.
BEVERLY K. KLUTHE; Sec. Ed.; Joplin.
DAVID KNISLEY; Pre-Law; Joplin.

DANNY KUHN; Sec. Ed.; Lamar.
LEROY KUTZ; Business Ed.; Wentworth.
ROBERT LAX; Engineering; Carthage.
DARLENE LAGRASSE; Sec. Ed.; Joplin.
RICHARD LANEAR; Engineering; Joplin.

WILLIAM H. LANT; Sec. Ed.; Joplin.
LYNN LAWSON; Engineering; Webb City.
JOE LEDL; Sec. Ed.; Monett.
JONNE SUE LEGG; El. Ed.; Webb City.
RON LEHR; Sec. Ed.; Joplin.

SOPHOMORES

JEANNE LEWIS; Sec. Ed.; Joplin.
STEVEN LINEBARGER; General; Joplin.
ROBERT LONG; Sec. Ed.; Stella.
STEVEN LONGSTREET; Business; Joplin.
NANCY LOWERY; Sec. Ed.; Carterville.

MONA McCOMBS; A. & S.; Webb City.
PERRY WAYNE McCORMICK; Engineering; Gravois Mills, Missouri.
ROGER JOE McFADDEN; General; Carthage.
JOHN N. McGREW JR., A. & S.; Joplin.
GEORGE EARL McKENNEY, Sec. Ed.; Joplin.

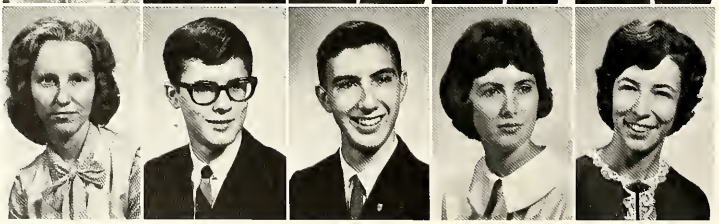

KARLA MAHURIN; P.E.; Webb City.
EDWARD MANSFIELD; Business Ad.; Carthage.
DAVID MARSHALL; Engineering; Carl Junction.
PARTICIA MARSHALL, Sec. Ed.; Carterville.
JEANNE MARTIN, Sec. Ed.; Joplin.

MARILYN MARTIN; Business Ad.; Joplin.
DON R. MARVIN; Engineering; Joplin.
DAVID DEAN MAYFIELD; Sec. Ed.; Joplin.
WALT MELTON; Business Ad.; Joplin.
DALE MERMOUD; Engineering; Joplin.

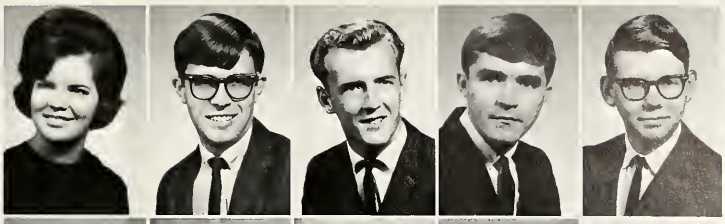

EARL EUGENE MILLER; P.E.; Joplin.
RALPH L. MISNER; Engineering; Webb City.
C. F. MITCHELL; Engineering; Carthage.
CHARLES SCOTT MOORE; General; Joplin.
CHERRY MOORE; Social Work; Webb City.

GREG MOORE; Business Ad.; Joplin.
BRUCE MORLAN; Business Ad.; Joplin.
JUDY MOSS; Business Ad.; Joplin.
LARRY EUGENE MUNN; Engineering; Joplin.
CAROL MUNSON; Sec. Ed.; Joplin.

SOPHOMORES

TOM MURRAY; Journalism; Joplin.
PATTY MYERS; El. Ed.; Galena.
BOB NEAL; Business Ad.; Joplin.
SKIP NICHOLLS; Engineering; Joplin.
SHARON O'DELL; El. Ed.; Joplin.

EUNICE OLSON; General; Carterville.
LESLIE PAGE; P.E.; Hawthorne, Nevada.
JOHN N. PAROLIN; Engineering; Joplin.
JUDY PATTERSON; Business Ad.; Webb City.
PAUL L. PEARSON III; Sec. Ed.; Carterville.

RICHARD PEARSON; General; Joplin.
WILLIAM NELSON PEARSON; Sec. Ed.; Columbus, Kansas.
PAM PENDARVIS; El. Ed.; Joplin.
BOBBIE JEAN PEPPERS; Pre-Nursing; Joplin.
KAREN SUZANNE PORPOTH; Music; Joplin.

SOPHOMORES

ELEANOR POST; El. Ed.; Joplin.
CLAUDE POWELL; A. & S.; Webb City.
DANIEL E. PRESTON; Bus. Ad.; Joplin.
HARRY REAVES; P.E.; Joplin.
JOHN REEVES; General; Joplin.

JOHN REMILLARD; A. & S.; Joplin
GEORGE D. REYNIES; Meterology; New Orleans, La.
MARY ANN RHOADS; El. Ed.; Joplin.
DWAYNE RHODEN; General; Liberal.
HERBERT RICE; Sec. Ed.; Carthage.

JOHN F. RICHMOND; Bus. Ad.; Carl Junction.
JON RIPPE; Bus. Ad.; Joplin.
SHARON RITZMAN; Sec. Ed.; Joplin.
JOHN HAROLD ROAM; Eng.; Carthage.
CHERYL ROBERTS; Sec. Ed.; Joplin.

SUE ROBERTS; Gen. Business; Joplin.
DEENIE ROBY; General; Joplin.
WILLIAM ROGERS; Engineering; Carthage.
LARRY ROSE; Pre-Med; Joplin.
LYLE ROSENBURY; Engineering; Joplin.

JULIE RUHL; Business Ad.; Joplin.
SHIRLEY RUSSELL; El. Ed.; Galena.
DOROTHY RUTHERFORD; A. & S.; Webb City
PAT RYAN; Engineering; Galena.
JAMES RYAN; General.

KAROL SALZER; General; Joplin.
JIM SANDERS; P.E.; Webb City.
BOB SCHIMMEL; Pre-Med; Joplin.
SHARON SCOTT; Gen. Business; Riverton.
SHARON SCOTT; Gen. Business; Carthage.

SOPHOMORES

JUDY SEABURG; Sec. Ed.; Joplin.
RICHARD SETSER; Engineering; Joplin.
BETTY SHANKS; Social Work; Joplin.
JOHN SHEPHERD; Business Ad.; Sarcoxie.
VIRGINIA SHIPMAN; Sec. Ed.; Joplin.

JOHN SHOEMAKER; Business; Greenfield.
RICHARD SIMPSON; Social Work; Webb City.
MIKE SISKOWSKI; Business Ad.; Joplin.
TERRY SMALL; Journalism; Carthage.
CHARLES SMITH; General; Mt. Vernon.

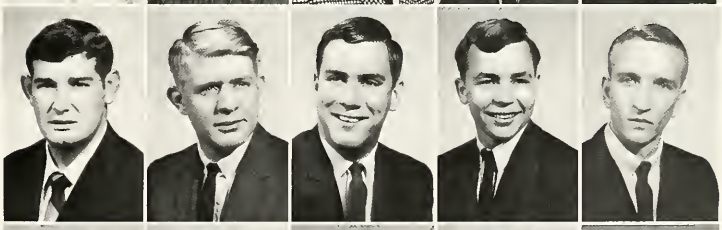

GAILYA SMITH; El. Ed.; Galena.
GENE SMITH; Business Ad.; Carl Junction.
JUDDY SMITH; Pre-Vet.; Oxford, Florida.
NANCY SMITH; Sec. Ed.; Galena.
RICHARD SMITH; Business; Joplin.

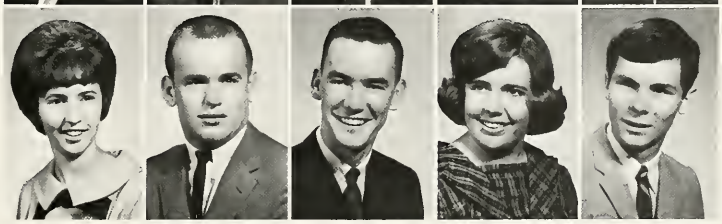

ROBERT SMITH; General; Joplin.
HARRY SNEED; Pre-Med; Joplin.
JACK SNEED; Business Ad.; Joplin.
LARRY SNYDER; General; Carl Junction.
KENT SOHOSKY; General; Joplin.

KIETH SPENCER; Sec. Ed.; Carthage.
THOMAS SPRY; Engineering; Carthage.
BOB STEELE; Engineering; Fairview.
LOYAL STEELMAN; Business Ad.; Salem, Mo.
JULIE STEHM; A. & S.; Duenweg.

LARRY STRONG; Engineering; Joplin.
RANDALL SULLIVAN; Business Ad.; Joplin.
JANA SWAB; General; Joplin.
KAROL TATE; General; Joplin.
VICKI TAYLOR; El. Ed.; Webb City.

SOPHOMORES

CLAYTON TEEL; Pre-Med.; Joplin.
DAVE THROOP; Business Ad.; Webb City.
DONNA THURMAN; Gen. Business; Joplin.
LINDA TIEMAN; P. E.; Topeka.
JIM TINDELL; Sec. Ed.; Webb City.

EMORY TRAWICK; P.E.; Jacksonville, Florida.
JON TRIMBLE; General Business; Joplin.
DENNIS TRIPLETT; Engineering.
HANK URBANAWECZ; P.E.; St. Louis.
STEVE WALLACE; Business Ad.; Carterville.

WAYNE WARD; Sec. Ed.; Joplin.
JAMES WATKINS; Business Ad.; Galena.
KATHY WATKINS; A. & S.; Joplin.
TOM WEBB; P.E.; Mo.
PHYLLIS WELLS; Pre-Med.; Joplin.

LEIGH WHITE; A. & S.; Joplin.
PHIL WILAND; Pre-Law; Carterville.
PATRICIA WILSON; Education; Joplin.
CAROL WINN; El. Ed.; Joplin.
WILLIAM R. WINTON; Social Work & Psychology; Carthage.

KENNETH WISE; Eng.; Joplin.
FLOYD WISS; Gen. Bus.; Joplin.
ARTHUR WOOD; Math.; Mountain Grove.
RONALD WOODARD; P.E.; Carterville.
LARRY WOODMANSEE; A. & S.; Purcell.

STANLEY WOODMANSEE; A. & S.; Purcell.
JEANNINE WORMINGTON; Sec. Ed.; Sarcoxie.
J. K. WRIGHT, SR.; Sec. Ed.; Joplin.
GAYLE YARYAN; El. Ed.; Carl Junction.
MYRNA YARYAN; Sec. Ed.; Carl Junction.

SOPHOMORES

Tom Neely, Parliamentarian; Barbie Koos, President; Sally Anderson, Secretary-Treasurer; Sandy McCulley, Vice-President

FRESHMEN

CHARLES ABBOTT; Joplin.
RICHARD ADKINS; Joplin.
VIC AEBY; Pleasant Hill.
VICKY ALBERS; Greenfield.
MARTI ALBERT; Joplin.

NANCY ALDRIDGE; Carl Junction.
HAZEL ALEXANDER; Joplin.
TOM ALEXANDER; Washington, Ill.
JOETTA ALLAN; Albuquerque, N. Mex.
BILL E. ALLEN: Joplin.

TOMMY ALLEN; Galena.
SHERRY ESTHER ALUMBAUGH; Carthage.
MICHAEL ANDERSON; Webb City.
PAT ANDERSON; Carthage.
SALLY ANDERSON; Carthage.

ADRIAN ARANCIBIA; Carterville.
JUDIE ARDREY; Webb City.
SHARON FAYE BACON; Joplin.
GARY BAIRD; Carthage.
LARRY PHILLIP BAKER; Carl Junction.

ROGER BALDRIDGE; Carthage.
NANCY BALL; Joplin.
RONALD BALLARD; Joplin.
JANET SUE BARBEE; Springfield.
FRANK BARCHAK; Wentworth, Missouri.

CAROLIN BARKER; Carthage.
GREGORY BARNARD; Joplin.
DAVID BARNETT; Joplin.
DAVID BARY; Lamar.
BOB BASSMAN; Joplin.

FRESHMEN

LINDA BASTIAN; Joplin.
JANICE BATSON; Carthage.
NEEL BAUCOM; Carthage.
LINDA LOU BAUGH; Joplin.
BRUCE U. BAUM; Joplin.

JONNIE BAZE; Metz, Missouri.
DAWN BEELER; Joplin.
BETTY JEAN BELKHAM; Webb City.
CAROL BENINTENDI; Webb City.
ALAN BENTON; Joplin.

BEVERLY BERRY; Joplin.
JOSEPH H. BERRY; Pineville, Louisiana.
RICHARD L. BEYDLER; Jerico Springs, Missouri.
SHIRLEY BEYER; Galena.
LYNDA BIBLE; Joplin.

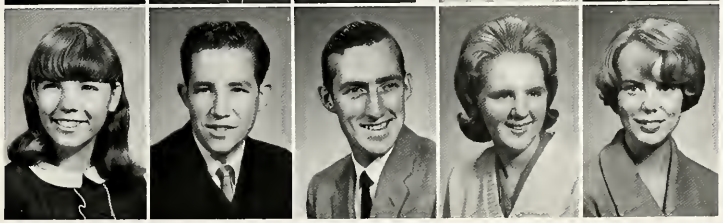

GARY BIGGS; Webb City.
CAROL JANE BINGHAM; Joplin.
HARRIET MARIE BISCHOFF; Joplin.
BOB BLACK; Carthage.
PATTI BLAKE; Joplin.

MIKE BOATRIGHT; Joplin.
STEPHEN EARL BOWMAN; Jasper.
LINDA BOYCE; Joplin.
DEBBIE BOYD; Joplin.
DEBORAH BOYD; Joplin.

JOHN BOYER; Jasper.
RICH BOYINGTON; Joplin.
STEVE BRANCH; Joplin.
DEDWARD KENT BRASWELL; Noel.
KEITH J. BRENEMAN; Metz, Missouri.

FRESHMEN

NANCY BRISBIN; Lamar.
DONALD L. BROUGHTON; Paducah, Kentucky.
ANGIE BROWN; Joplin.
CAROL BROWN; Joplin.
GARY BROWN; Joplin.

HARRY BROWN; Joplin.
JIM BROWN; Carthage.
MARILYN RAE BROWN; Joplin.
ROBERT A. BROWN; Joplin.
ROGER BROWN; Joplin.

WANDA BROWN; Joplin.
DENNIS MONROE BRUMMETT; Sarcoxie.
RONALD BRUNNER; Joplin.
DON BUCHANAN; Aurora, Missouri.
LEE RAY BULLIS; Webb City.

JOHN BULLOCK; Joplin.
FLOYD BURKEY; Joplin.
CHERYL BURKHART; Joplin.
BOB BURNETT; Carthage.
MARY JEAN BURTON; Duenweg.

ALFRED BUTLER; Joplin.
HURSHELL BYRD; Joplin.
JOHN CACKLEY; Lamar.
DANNY CAKER; Joplin.
CAROL CALVIN; Joplin.

LINDA CAMERON; Seneca.
ROSE ANNE CAMBPELL; Joplin.
SHERRI CAMPBELL; Joplin.
WARREN CAMPBELL; Joplin.
LARRY CANTRELL; Carl Junction.

FRESHMEN

MAXINE CARLSON; Carl Junction.
STEVE CARPENTER; Joplin.
OMER CARROTHERS; Joplin.
HAROLD CARTER; Joplin.
JOHN CARTER; Joplin.

JERRY CARVER; Webb City.
RICKY CARVER; Webb City.
DIANN CASE; Carthage.
LARRY CASSATT; Oronogo.
JEANNE CAVEY; Joplin.

EDDY CAWYER; Joplin.
PHILLIP CHAMPION; Joplin.
ERNEST CHANDLER; Carthage.
STANLEY CHANDLER; Galena.
CHRIS CHANNEL; Galena.

LINDA LOU CHAPMAN; Sarcoxie.
PAMELA CHELETTE; Joplin.
PAULA CHINN; Webb City.
CANDY CHISEL; Joplin.
RAMONA CHRISMAN; Joplin.

LONNIE CLARK; Thayer.
DOUGLAS LYNN CLAXTON; Joplin.
BOBBYE SUE CLAY; Joplin.
JOHN CLAYBOUGH; Monett.
DAVID M. CLAYCOMB; Seneca.

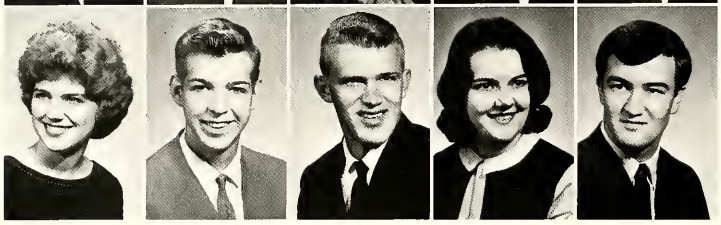

JANE ANN CLAYTON; Webb City.
RICHARD CLEMENT; Webb City.
GAYLE CLINE; Carthage.
KAY COPPLE; Joplin.
DALE CULVER; Joplin.

FRESHMEN

DIANNA CHERYL COLE; Carthage.
MIKE COCHRAN; Ash Grove, Missouri.
HAROLD LEE COFFMAN; Carl Junction.
RICHARD COLE; Joplin.
RONALD COLE; Joplin.

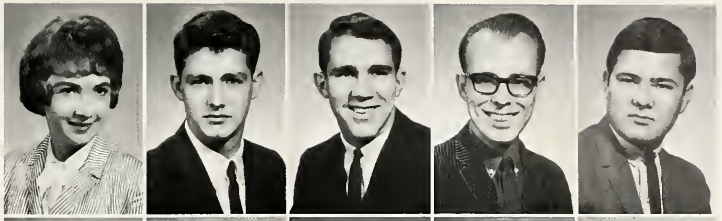

TOM COLEMAN; Carthage.
PATRICK COLLINS; Galena.
JERRY COLTON; Nevada.
ERNEST COMBS; Joplin.
LAVIETTA COMITA; Joplin.

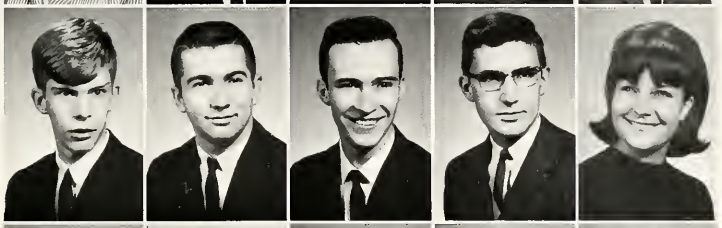

DENNIS CONROW; Duenweg.
JANE CONROY; Joplin.
JOHN COODEY; Joplin.
JEANETTA COOK; Joplin.
RONNIE COQUILLELLE; Joplin.

FRESHMEN

DENNIS COTTRELL; Cherryville.
PHYLLIS ANN COVEY; Joplin.
SANDY CRAWFORD; Joplin.
CAROL CREASY; Joplin.
DAVID ALLEN CRISSUP; Lamar.

DENEISE CROSSWHITE; Joplin.
LINDA DALTON; Joplin.
DEE DANNELLEY; Joplin.
TOM DAVENPORT; Joplin.
CHARLESETTA DAVIS; Joplin.

GARY DAVIS; Joplin.
WALTER DAVIS; Carl Junction.
BOB DEAN; Webb City.
LINDA DEARMOUD; Joplin.
LINDA DEBOLT; Golden City.

JIM DECKER; Everton, Mo.
LINDA DEE; Greenfield, Mo.
CLORA DICKERSON; Arcola, Mo.
DONNA DITTO; Joplin.
LINDA DODGE; Joplin.

PHIL DORAN; Joplin.
MELVIN DOUBLEDEE; Oronogo.
ANNE DRAKE; Joplin.
JERRY DRAKE; Grove, Okla.
LINDA DRUART; Joplin.

SUSAN GALE DUNAWAY; Joplin.
MARY ANN DYER; Carthage.
HOWARD DYKES; Joplin.
JOSEPH EARHART; Joplin.
MARY EASTWOOD; Osawatomie, Kansas.

FRESHMEN

DANNY EDWARDS; Joplin.
SUSIE ELKINS; Topeka, Kan.
DIANNE KAY ELLIOTT; Webb City.
TIM ELLIOTT; Joplin.
PATRICIA ENSMINGER; Webb City.

ALLAN ENSOR; Carl Junction.
NANCY EVANS; Carthage.
SANDY EVANS; Joplin.
JEAN EVEN; Joplin.
RONALD FANNING; Lamar, Mo.

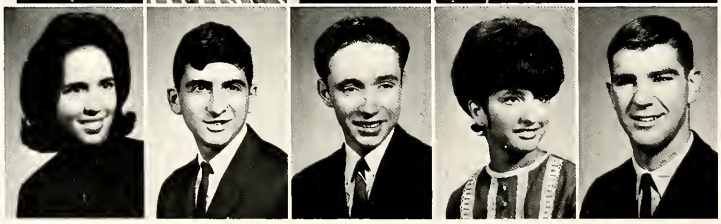

EVELYN FARMER; Webb City.
ALBERT FARRIS; Joplin.
JEFF FARRIS; Lockwood, Mo.
SALLIE FARRIS; Joplin.
DOUG FAUBION; Lamar, Mo.

BILL FELKINS; Joplin.
STEVE FELLER; Joplin.
JULIE FERGUSON; Carthage.
JOHN FERRIER; Joplin.
DAVID FICKLE; Joplin.

DANNY FIEKER; Joplin.
CARL FISHER; Joplin.
ROBERT FISHER; Webb City.
KAREN FITHIAN; Alba.
DARLENE FLEMING; Joplin.

KAY ANN FLOYD; Webb City.
DIANA FORD; Joplin.
EVELYN FORD; Carthage.
ROBERT FORD; Joplin.
RONALD FORD; Carthage.

FRESHMEN

LARRY FORTUCK; Joplin.
DONNA FRAZIER; Galena.
RANDALL FRITCHEY; Seneca.
LINDA FRISBY; Joplin.
ANNE FRKOVICH; Joplin.

BILL GAINES; Joplin.
CONNIE GAINES; Joplin.
KEITH GAMEL; Aurora.
SYDNEY GANT; Webb City.
RICHARD GARRETT; Carthage.

RONNIE GARRETT; Shell Knob, Missouri.
BARBARA GARRIOTT; Joplin.
HOWARD GAST; Nevada, Mo.
LEWIS GERBITZ; Joplin.
LISA GERHEAUSER; Joplin.

FRESHMEN

BRENDA GIGER; Joplin.
JAMES E. GILBERT; Joplin.
MICHAEL GILMAN; Joplin.
PAT GILMORE; Webb City.
RONALD GILTNER; Joplin.

JAMES GLENN; Joplin.
ANNE GOODKNIGHT; Joplin.
DON GRAHAM; Joplin.
STANLEY GRAHAM; Joplin.
LINDA GRAINGER; Joplin.

CAROLYN GRAY; Joplin.
GARY GENE GRAY; Joplin.
RALPH GRAY; Neosho.
LUANA GREATHOUSE; Joplin.
DIANN GRENINGER; Joplin.

JERRY GRESHAM; Jasper.
IDA GREY; Joplin.
BETTY GRIPKA; Pierce City.
MICHAEL GRISSOM; Webb City.
RICHARD GRISSOM; Joplin.

BETTY GRITZ; Joplin.
EDDIE GROVER; Joplin.
MICHAEL HAILEY; Joplin.
DOROTHY HALL; Webb City.
DOYLE HALL; Galena, Kansas.

JERRY HAMM; Joplin.
SUSETTE HAND; Webb City.
DAVID HANKINS; Joplin.
LARRY HANSEN; Joplin.
SHIRLEY HANSEN; Forsyth, Mo.

FRESHMEN

ROBERT HARDCASTLE, JR.; Pierce City.
JIM HARDY; Joplin.
DENNIS HARE; Webb City.
GARY HARLEN; Joplin.
JOHNNY HARPOLE; Alba.

GARY HARRINGTON; Miller, Mo.
FLORA JEAN HARRISON; Joplin.
CHARLES HARVEY; Carl Junction.
BOB HEADLEE; Joplin.
DIANA HEATER; Joplin.

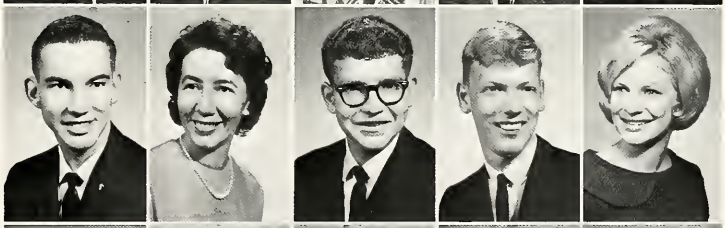

CHRIS HELM; Joplin.
GERALD HENDLEN; Jay, Okla.
ALAN HENDRICKSON; Carthage.
LINDA HENDRICKS; Joplin.
PATTY HENLEY; Joplin.

JANE HENRY; Joplin.
WILLIAM HENSLEY; Joplin.
NANCY HIGDON; Joplin.
ROBYN HILL; Joplin.
ALICE HILTON; Joplin.

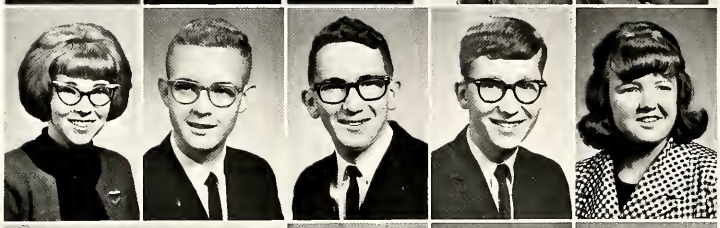

MARCIA HILTON; Joplin.
WILLIAM HINMAN; Galena.
CHARLES HIXSON; Joplin.
MIKE HOAG; Joplin.
CYNTHIA HOAGLAND; Joplin.

CHRISTIE HOARE; Joplin.
HARRIET HOBSON; Jasper.
FERRELL HODGE; Reeds.
CHARLIE HODGSON; Webb City.
JIM HOENSHELL; Jasper.

FRESHMEN

PAT HOEY; Carthage.
DON HOLLINGSHEAD; Salem.
KAREN HOLLINGSWORTH; Joplin.
WINTON HOLLINGSWORTH; Carl Jct.
GERALD HOOD; Webb City.

TOM HOOD; Carthage.
SARAH HOPPER; Joplin.
BILLIE HORINE; Joplin.
DAVE HORTON; Lamar.
MARGARET HOUGH; Webb City.

JOHN HOUK; Joplin.
STEPHEN HOWARD; Joplin.
JANE HOWELL; Joplin.
SONDRA HOWERTON; Joplin.
DENNIS HUDSON; Joplin.

DAN HUEBNER; Carl Junction.
ROGER HUGHES; Joplin.
DAVID HUGHLETT; Joplin.
MARY HULL; Joplin.
PATTY HUNTER; Joplin.

BARBARA HURD; Joplin.
DELORES HUSSONG; Galena.
LARRY HYMER; Joplin.
JIM IDEKER; Joplin.
SANDY IMAN; Joplin.

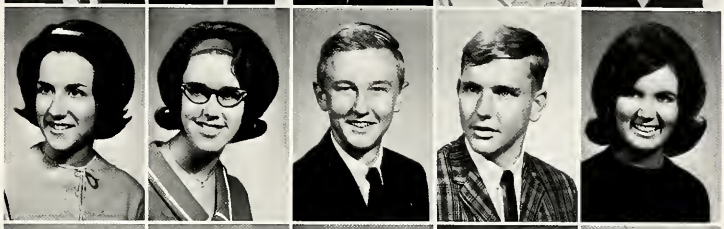

GEORGE INGRAM; Diamond.
LINDA ISENMAN; Jasper.
KEITH JACKSON; Joplin.
SHERRY JACKSON; Joplin.
SUSAN JACKSON; Joplin.

FRESHMEN

JERRY JACQUINET; Weir.
PATSY JAMES; Asbury.
DON JAMESON; Monett.
MARVIN JEFFREYS; Monett.
NYDIA JENKINS; Webb City.

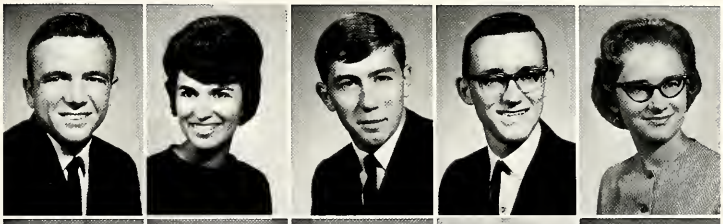

DANAE JENSON; Carthage.
LINDA JOBE; Neosho.
JIM JOHNSON; Joplin.
MARSHA JOHNSON; Joplin.
MIKE JOHNSON; Joplin.

RICHARD JOHNSON; Joplin.
ROGER JOHNSTON; Joplin.
BUDDY JONES; Monett.
HELEN JONES; Joplin.
RONALD JONES; Joplin.

KEITH EDWARD JOYCE; Carthage.
LINDA JUNGMAN; Lamar.
RANDEE KAISER; Webb City.
JON KALTENBACK; Joplin.
GLENNA KEEPER; Jasper.

TERRY KEETON; Webb City.
ROBERT HOWARD KELLY; Joplin.
DAVID KENDRICK; Duenwry.
HARRY KESTER; Carthage.
DARREL E. KIDD; Joplin.

ROBERT KING; Asbury.
JAMES EDWARD KINGSBURY; Carthage.
THOMAS R. KINGSBURY; Carthage.
MIKE KINSLEY; Joplin.
ROBERT FRNAKLIN KIRK; Baxter Springs.

FRESHMEN

JUDY KISNER; Webb City.
JIM KISTLER; Stella.
LINDA KITTO; Joplin.
MARY RUTH KLEINE; Sarcoxie.
MALLORY KLEPPER; Carterville.

GENIE KNIGHT; Joplin.
LARY KNOBLAUCH; Nevada.
BARBIE KOOS; Joplin.
HELEN KUTZ; Pierce City.
BRENDA KYTE; Joplin.

WILLIAM LAMB; Galena.
THOMAS LANGFORD; Joplin.
JEAN LARKIN; Joplin.
LINDA LARSON; Joplin.
DENNIS LASTER; Joplin.

FRESHMEN

TRACY LAUGHLIN; Carthage.
BOB LAWRENCE; Carterville.
LINDA LAWRENCE; Joplin.
LAWRENCE LAYMON; Joplin.
SUSAN LEE; Joplin.

WILLIAM LEMLEY; Joplin.
BONNIE LEWIS; Joplin.
JOE LINDQUIST; Joplin.
GAIL LOAFMAN; Carthage.
JIM LOBSTER; St. Louis.

JERRY LOFLEN; Moundville.
LORETTA LOMBARD; Joplin.
CLARENCE LONG; Joplin.
JANE LONG; Joplin.
PATTY LONGSTREET; Joplin.

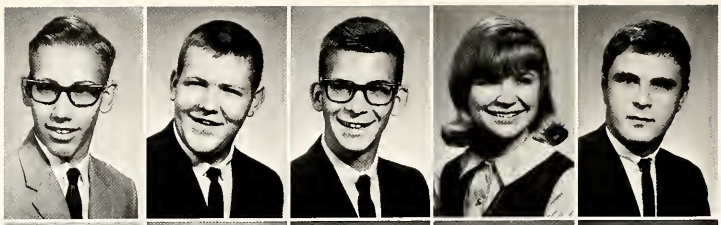

WILLIAM LOSSE; Joplin.
WAYNE LOWERY; Joplin.
DAVID LUEBBER; Joplin.
SANDRA LUNDIEN; Carl. Jct.
DAVE McAFERTY; Joplin.

SHEILA McBEE; Joplin.
SUZANNE McBEE; Carl Jct.
JANICE McBRIDE; Joplin.
PERRY McCORMICK; Gravois Mill, Mo.
SANDRA McCULLEY; Webb City.

LONNIE McDANIEL; Joplin.
STEVE McDONALD; Joplin.
SHIRLEY McGOYNE; Joplin.
DAN McGREW; Carthage.
GARY McGREW; Joplin.

FRESHMEN

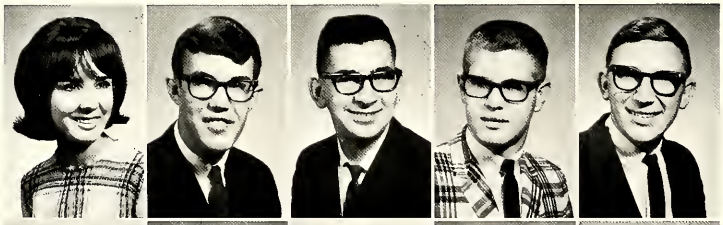

COLLEEN McKEEL; Carterville.
MICHAEL McKENNA; Joplin.
JERRY McKINNEY; Joplin.
MIKE McMICHAEL; Carthage.
STEVE McQUEEN; Joplin.

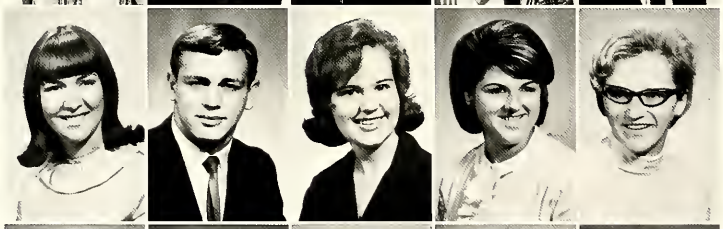

SANDRA MACON; Seneca.
JOHN MACK; St. Louis.
JUDY MAGERS; Joplin.
KARLA MAHURIN; Webb City.
SONDRA MAHURIN; Webb City.

REVA MALLATT; Galena.
JIM MALLOS; Webb City.
CAROLINE MARBUT; Joplin.
LINDA MARSDEN; Carthage.
DON MARSHALL; Carterville.

LINDA MARSHALL; Carthage.
SUE MASONER; Joplin.
MIKE MARTIN; Carthage.
RAY MATHIS; Carterville.
JANE MAUPIN; Joplin.

NORMA MEDLIN; Joplin.
DEWAYNE MELUGIN; Webb City.
JANE MEYER; Joplin.
GENE MILLER; Joplin.
SCOT MILLER; Joplin.

STEVE MILLER; Joplin.
BOB MINER; Webb City.
LARRY MITCHELL; St. Louis.
THOMAS MITCHELL; Joplin.
WYDONNA MITCHELL; Carthage.

FRESHMEN

JOANNA MOCK; Joplin.
LINDA MOFFATT; Sheldon, Mo.
BILL MOLLOY; New York.
GARY MONTGOMERY; Lamar.
JOHN MOORE; Joplin.

LARRY MOORE; Joplin.
ROBERT H. MOORE; St. Louis.
CAROL MORGAN; Joplin.
DONALD MORGAN; Joplin.
LINDA MORRIS; Carthage.

MARILYN MORTON; Joplin.
SUSAN MORTON; Joplin.
CYNTHIA MOSS; Joplin.
OLIVER MOSS; Webb City.
JIM MUEHLING; St. Louis.

When the job was done, the Crossroad's staff was let out to pasture.

FRESHMEN

GARY DEAN MURRAY; Joplin.
PAM MYERS; Joplin.
JAMES NAPIER; Joplin.
JIM C. NEATHERRY; Carthage.
JOHNNY NEELY; Carthage.

TOM NEELY; Carthage.
TERRY L. NEHER; Jasper.
JERRY GENE NEIL; Alba.
BOB NEILL; Joplin.
ANN NELSON; Webb City.

BOB NEWMAN; Joplin.
TRAVIS (PETE) NICELY; Ft. Smith, Ark.
DENNIS NICHOLS; Joplin.
STEVE NILES; Eng.; Joplin.
MIKE NOBLETT; Joplin.

JANE NOLAND; Joplin.
MAX NORMAN; Joplin.
MARILUE NORRIS; Joplin.
LARRY OGDEN; Carthage.
HOWARD OLIVER; Joplin.

LEONARD ORCUTT; Joplin.
CAROL OTTENI; Erie, Penn.
JUDY OVERSTREET; Joplin.
CURTIS OWENS; Mt. View, Mo.
JANICE PACK; Joplin.

DAVID PARKER; Joplin.
DIANE PATTERSON; Joplin.
JANICE PATTERSON; Carthage.
VICKI PATTERSON; Joplin.
TOBY PAULEY; Sarcoxie.

FRESHMEN

LINDA PEARCE; Reeds, Mo.
CHERYL PECK; Joplin.
ROGER PENNEL; Joplin.
SUE PERRY; Carterville.
NORMA PETTYJOHN; Joplin.

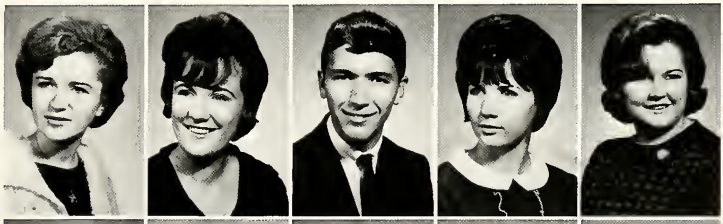

JAMES PHELPS; Duenweg.
PHYLLIS PHILLIPS; Joplin.
JOHN PICKERING; Carthage.
PHIL PITTMAN; Webb City.
TRINKET PLUMB; Joplin.

JOHNNY POOLE; Joplin.
GREG POTTER; Joplin.
DONNA POWERS; Joplin.
SANDRA POWERS; Joplin.
NELLO POZZOBON; Joplin.

KATHALEEN PRINCE; Joplin.
LANA PUGH; Carthage.
LINDA PUTNAM; Joplin.
SHELBY LYNN RAGAN; Pleasant Hill.
STEPHEN RODGERS RAMEY; Lamar.

PAT RANDALL; Joplin.
ANITA IRENE RANSOM; Joplin.
LINDA REA; Aronogo.
MIKE REEDER; Webb City.
GARY REES; Webb City.

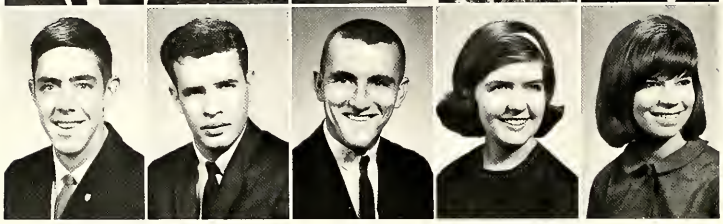

JOHN ALLEN REYNOLDS; Carthage.
RONNIE RICHARD; Joplin.
KENNITH RIDENOUR; Seneca.
LINDA RIGGLE; Neosho.
PATTY RIGGS; Joplin.

FRESHMEN

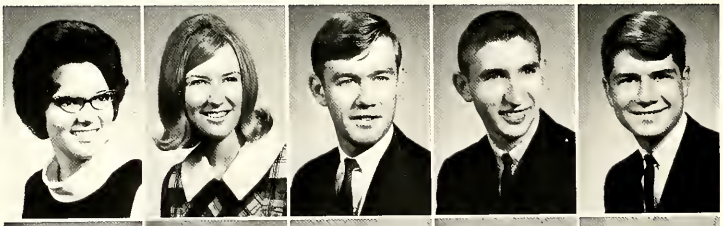

LINDA RITCHHART; Joplin.
TERRY RITZMAN; Joplin.
LAWRENCE WILLIAM ROBERTSON, JR.; Carthage.
CURTIS ROBINSON; Webb City.
TIM ROBINSON; Joplin.

NANCY ANN RODGERS; Joplin.
MARTY ROLLEG; Joplin.
DONNA CARLENE ROPER; Carthage.
PATTI ROSS; Joplin.
DAVID N. ROTH; Lamar.

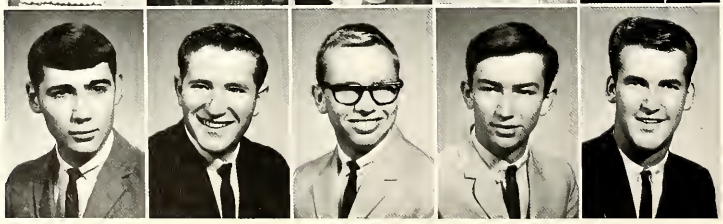

KERRY ALAN ROWLAND; Lamar.
WILLIAM D. ROY; Alba.
NEIL RUSCH; Joplin.
TERRY RUSSELL; Carl Junction.
DAVID LEE RUSSOW; Joplin.

BILL SALAMAN; Joplin.
RONALD SAMPSON; Carterville.
CLEM SANDERS; St. Louis.
DENNIS SANDERS; Reeds, Mo.
SONJA SANDTORF; Joplin.

WILLIAM SAVAGE; Neosho.
JANE SCHEURICH; Joplin.
DICK SCHMIDT; Carthage.
MIKE SCHOEBERL; Joplin.
JIM SCHULTE; Joplin.

ROBERT SCOTT; Baxter Springs, Kan.
CURTIS SCRIBNER; Diamond.
DALE SELSOR; Oronogo.
LARRY SELVUR; Liberal.
RICHARD SENCER; Joplin.

FRESHMEN

GEORGE SHADWICK; Galena.
LLOYD SHALLENBURGER; Baxter Springs, Kan.
JOYCE SHEPHERD; Joplin.
WALLACE SHIELDS; Joplin.
JIM SHIPLEY; Joplin.

JERRY SHIPMAN; Carthage.
BONNIE SHORT; Joplin.
ROBERT SHRYOCK; Pierce City.
DAVID SHULL; Carthage.
CAROL SILVEY; Neck City, Mo.

REX SISCO; Carterville.
PAT SISKOWSKI; Joplin.
RONNIE SKELTON; Carthage.
ROBERTA SLUDER; Joplin.
BARBARA SMITH; Joplin.

DONNA SUE SMITH; Carthage.
KENNETH SMITH; Joplin.
LILA MAY SMITH; Webb City.
LYNN SMITH; Joplin.
NANCY SMITH; Galena.

PATRICIA ANNE SMITH; Joplin.
PHILLIP L. SMITH; Carthage.
ROCKY SMITH; Joplin.
ROSS SMITH; Joplin.
VALORIE SMITH; Joplin.

WAYNE SMITH; Joplin.
VICKI SUE SOHOSKY; Carl Junction.
ANGELIA YVONNE SOUR; Joplin.
DAVID STAILEY; Sarcoxie.
RUSTY STANFORD; Joplin.

FRESHMEN

FINALS!!

RON STANLEY; Carthage.
JOHNNY STARCHMAN; Joplin.
CLIFTON STEED; Joplin.
DIANA STEELE; Webb City.
LOUISE STEMMONS; LaRussell, Mo.

DON STEPHENSON; Joplin.
CHRIS STEWART; Joplin.
RICHARD STILES; Carl Junction.
JAMES STINSON; Joplin.
JACK STIPP; Carthage.

DONNA STOGSDILL; Joplin.
BEVERLY STOLEIS; Joplin.
ELLA STONE; Joplin.
JIMMIE STORIE; Joplin.
BETTY STOUT; Joplin.

FRESHMEN

ROGER STRINGER; Joplin.
GARY STRIPLING; Joplin.
JOHN SUMNER; Carthage.
JOYCE SWAGER; Galena.
WILLIAM SWEET; Joplin.

JOHN TALIAFERRO; Joplin.
HARRY TAYLOR; Carthage.
LARRY TAYLOR; Joplin.
NANCY TEETER; Jasper.
CAROLYN TERRILL; Joplin.

BEN THOMPSON; Joplin.
DAVID THOMAS; Joplin.
DENNIS THOMAS; Joplin.
EDWARD THOMAS; Carthage.
GARY THOMAS; Webb City.

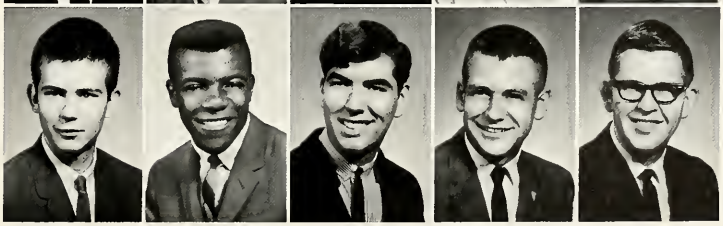

MIKE THOMAS; Joplin.
ONA THOMAS; Joplin.
KENNETH TITUS; Joplin.
ALAN TOLER; Everton, Mo.
PATRICIA TOWNSEND; Webb City.

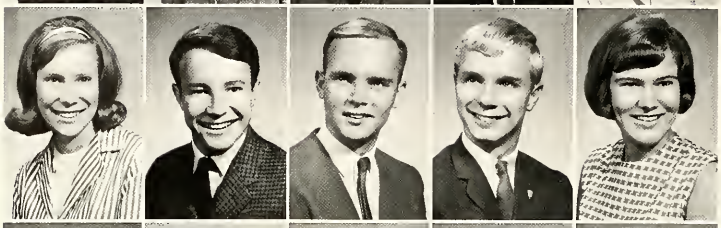

JANET TRENT; Carthage.
TOM TREWYN; Joplin.
LARRY TRIMBLE; Joplin.
DENNIS TUCKER; Joplin.
SHERRIE TURNER; Carthage.

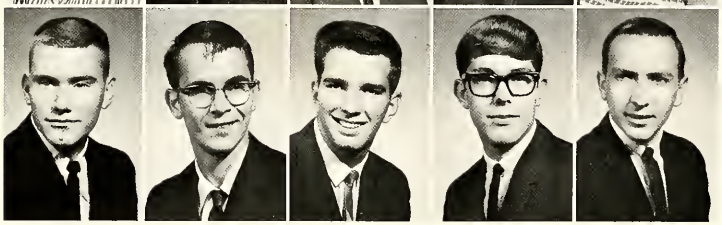

LESLIE UNDERWOOD; Neosho.
RALPH UPDEGRAFF; Joplin.
DENNIS VADER; Joplin.
JACK VAN FLEET; Joplin.
STEVE VAN SLYKE; Joplin.

FRESHMEN

GARY VICKERS; Harwood, Mo.
PEGGY VELTON; Joplin.
SYLVIA VIK; Joplin.
BARBARA WADE; Joplin.
GINGER WADE; Carl Jct.

RICHARD WADE; Joplin.
DENNIS WALKUP; Joplin.
HAZEL WALLACE; Joplin.
MARY JANE WALLACE; Galena.
JILL WALTERS; Irwin, Mo.

JOHN WAMPLER; Carthage.
VICKI WAMPLER; Jasper.
PHIL WARDEN; Joplin.
BECKY WARREN; Neck City, Mo.
DAVID WATSON; Webb City.

DAN WEBB; Joplin.
KATHY WELLS-LEE; Joplin.
MICHAEL WESTFALL; Joplin.
DEBRA WHITE; Sarcoxie.
GARY WHITSON; Liberal.

VERNON WHETSTONE; Joplin.
MEL WHITTEN; Joplin.
GRIEB WICKLUND; Carthage.
JOHN WILKERSON; Galena.
TOMMY WILKS; Pierce City.

HORACE WILLIAMS; Joplin.
JOHNNY WILLIAMS; Purcell, Mo.
KASEY WILLIAMS; Webb City.
SHARON WILLIAMS; Webb City.
SUE WILLIAMS; Reeds, Mo.

FRESHMEN

DAVID WILLIAMSON; Baxter Springs, Kan.
KATHY WILSON; Jasper.
DAVID WILSON; Carthage.
MIKE WILSON; Joplin.
ROBERT WILSON; Joplin.

WILLIAM WINE; Carthage.
HERB WINSLOW; Marshfield, Mo.
TOM WINTER; Joplin.
MIKE WINTJEN; Joplin.
JOE WITHERSPOON; St. Louis.

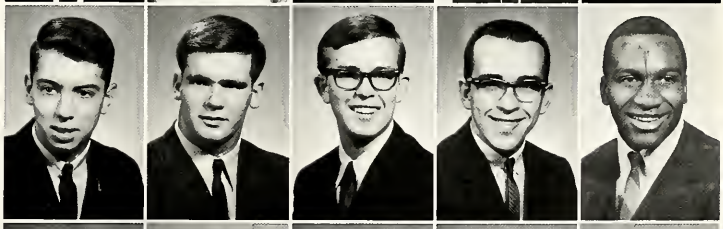

DAIR WOODS; Sarcoxie.
FRAN WOODWARD; Lamar.
LEE WOOTEN; Joplin.
ARONDA WRIGHT; Lafayette, Indiana.
LINDA WYATT; Joplin.

BESSIE WYMAN; Carthage.
CARLA YEAGER; Joplin.
LARRY, YOUNGER; Joplin.
WILLIAM, J. YUST; Seneca.
BILL EXWARD ZUMWALT; Joplin.

SANDY ZUZUL; Joplin.
LINDA SUE ZWEIGHAFT; Joplin.

*DAVE HOKANSON; Kansas City.
*DAVE HUTENERSON; Webb City
*WILSON LOUNIS; Carthage.
*ROXINA MIESSNER; Greenfield.
*BILL SOLOMON; Webb City

*Out of place due to technical difficulties.

FRESHMEN

CAFETERIA EMPLOYEES

Amelia Caput, Mabel Jester, Jessie Messer, Blanche Morton, Bonnie Blagg.

Frances Stripling, Lettie Campbell, Ila West, Ida Belle Waring, Lena Steele, Edith [illegible]ke.

Mr. Carr, Curt Jian

[illegible] Owens, Custo[illegible]

Our thanks to our patient photographer, Mr. Bob Baird, for his help in getting the right people at the right place at the right time. (It seldom happened that everyone was there at once. Including a certain co-editor and photographer.)

World's Best Yearbook
Co-Editors: Larry Strong, Sharon Ritzman
Crossroads Ball: Nancy Johnson
Art Editor: Julie Kidder
Sponsors: Tom Holman, Arthur Boles
General Staff: John Harvey, Karol Tate, Richard Pearson, Joyce Shepherd, Linda DeBolt, Stan Graham, Ken Kelley, Linda Hendricks, Pat Hoey, Mary Anne Burns, Sandy Fleischaker, Ron Ballard, Norma Pettyjohn, Harriet Hobson, Ray Mathis, and Judy Williams.

A

Abbott, Charles—112
Abram, Leslie—100
Ackerson, Charlene—32, 100
Adams Stephen F—100
Aeby, Vic—112
Albers, Vicky—112
Albert, Martio—112
Aldridge, Nancy E.—112
Alexander, Hazel—112
Alexander, Tom—37, 112
Allan, Joetta—32, 112
Allen, Bill E.—112
Allen, Steve—100
Allen, Tommy—112
Alumbaugh, Sherry Esther—112
Ames, Bill—100
Anderson, Carolyn—100
Anderson, Michael—42, 112
Anderson, James T.—32,100
Anderson, Pat—112
Anderson, Sally, 80, 76, 112
Anderson, Stephen E.—32, 100
Anglen, Melanie—46, 47, 32, 34, 35, 100
Arancibia, Adrian—113
Archer, Mary—46
Ardrey, Judie—46, 81,113
Arnce, Linda—49, 83, 100
Atkins, John—100

B

Bacon, Sharon Faye—113
Baird, Gary—113
Bailey, Michael E.—34
Baker, Charles E.—34, 100
Baker, Larry Phillip—113
Baldridge, Roger—113
Baldwin, Gene Richard—9, 48, 100
Ball, James D.—100
Ballard, Ronald—51, 41, 42, 113
Barbee, Janet Sue—113
Barker, Carolin—113
Barnard, Gregory—49, 113
Barnes, Mike—46, 32, 101
Barnes, Sheryl—48, 101
Baucom, Neel—113
Barnett, Glen—101
Barnhart, Jay—57, 101
Barr, Jody—46, 101
Bartlett, Susan—101
Barwick, Sharyl Lynn—101
Bary, David—113
Bassman, Bob—46, 47, 113
Bastian, Linda—113

B

Batson, Janice—113
Baucom, Neal—113
Baugh, Linda Lou—113
Baum, Anita Rachelle—46, 101
Baum, Bruce—36, 39,113
Baze, Johnie—113
Bean, Don—57, 60
Beeler, Dawn—113
Belkham, Betty Jean—49, 32, 113
Belkham, Ernie H.—101
Benintendi, Carol—113
Benson, Linda—101
Benton, Alan—113
Bernard, Greg—39
Berry, Beverly—113
Berry, Joseph H.—113
Beydler, Richard L—44, 113
Beyer, Shirley—113
Bible, Lynda—46, 113
Biggs, Gary—114
Biggs, Marjorie—32, 101
Bingham, Carol Jane—114
Bischoff, Harriet M.—38, 114
Black, Bob—47, 114
Black, David Paul 34, 35, 101
Blake, Patt—46, 114
Boatright, Mike—114
Bowman, Stephen E.—47-114
Boyce, Linda—114
Boyd, Debbie—114
Boyd, Deborah—114
Boyer, John—114
Boyington, Rich—47, 114
Bradshaw, Mary Ellen—101
Brady, James R.—101
Braeckel, Mary M—101
Branch, Steve—114
Braswell, Edward K.—114
Breeden, Charlotte Jean—101
Breneman, Keith J.—114
Brisbin, Nancy—46, 114
Brooks, Douglas—101
Broughton, Donald L—114
Brown, Angie—114
Brown, Carol—32, 114
Brown, Gary—114
Brown, Harry—36, 34
Brown, John—101, 114
Brown, Marilyn—32, 114
Brown, Robert A.—34, 35, 114
Brown, Wanda—32, 114
Brummett, Dennis—114
Brunner, Ronnie—101
Brunner, Ronald—101, 114
Bryant, Iola—46, 101
Buchanan, Don—114
Buffington, Carolyn Jo—101
Bullock, Johnny—115
Burkey, Floyd—115
Burkhart, Sheryl—115
Burnett, Robert—115
Burns, Mary Anne—81, 41, 101
Burns, Richard—47, 101
Burton, Mary Jean—32, 115
Butler, Alfred L., Jr.—115
Byrd, Hurshell F., Jr.—115

C

Cackley, John E.—115
Calvin, Carol—46, 115
Cameron, Linda—32, 115

C

Campbell, Rose Anne—101, 115
Campbell, Sharon Kay—39, 74, 104
Campbell, Sherri—39, 46, 37
Campbell, Warren—115
Cantrell, Larry M—115
Carlson, Maxine—115
Carman, Mike—101
Carpenter, Steve—115
Carr, Charles R.—101
Carter, Harold—115
Carter, John—115
Carter, Lorena—32, 101
Carver, Jerry—115
Carver, Ricky Lynn—115
Case, Diann—115
Casperson, Jaqueeta A.—102
Cassatt, Larry D.—115
Cavey, Jeannie—115
Cawyer, Eddy—115
Champion, Phillip—115
Chandler, E. Stanley—34, 115
Chandler, Ernest J—115
Channel, Chris E.—115
Chapman, Linda Lou—81, 116
Chapman, Michael—102

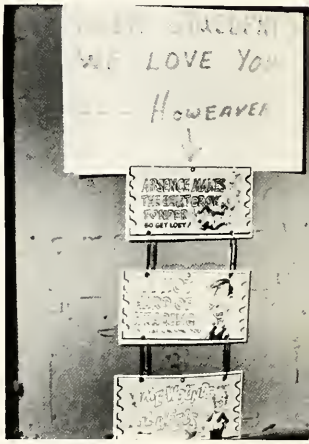

Chelette, Pamela—116
Cherry, Charles W.—102
Chestnutt, Betty B.—48, 102
Chinn, Paula—116
Chisel, Candy—116
Chrisman, Ramona—116
Christiansen, Jim—102
Clark, Lonnie—116
Clary, Gilbert—102
Claxton, Douglas Lynn—62, 63, 34, 116
Clay, Bobbye Sue—44, 37, 116
Claybough, John—116
Claycomb, David M.—116
Clayton, Jane Ann—46, 116
Clement, Richard—116
Clements, Jarold—36, 102
Cline, Gayle M.—116
Cochran, Walter—102
Cockrell, LeRoy—102
Cockrum, Mike—117

C

Coffman, Harold Lee—117
Cole, Diana C.—117
Cole, Ronald—117
Coleman, Janice Kay—102
Coleman, Joyce—48, 102
Coleman, Tom—117
Collins, Patrick W.—117
Colton, Jerry E.—117
Combs, Ernest—46, 49, 32, 117
Comito, LaVietta—117
Conboy, Larry—36, 102
Conrow, Dennis—117
Conroy, Jane—117
Coodey, John—117
Cook, Jeanetta—117
Cook, Phil—64, 102
Cook, William D.—48, 102
Copple, Kay—37, 116
Coquillette, Ronnie—34, 117
Cottrell, Dennis—38, 117
Counts, Janet—46, 57
Covey, Phyllis Ann—117
Cox, Mary Sue—48, 82, 102, 33
Coy, Rayma Jean—49, 102
Craig, Jim—102
Crane, Mark—44
Crawford, Sandy—117
Creasy, Carol—117
Crissup, David Allen—34, 117
Crosswhite, Deneise—46, 117
Cumbie, Roger—57
Cummins, Kent—102

D

Dalton, Linda—117
Danelley, Walter—46
Dannelley, Dee—117
Davenport, Tom—44, 117
Daves, Charleseita—117
Davis, Gary—117
Davis, Sam G.—102
Davis, Walter—39, 117
Dean, Bob—117
DeArmond, Linda—117
DeBolt, Linda Kay—117
Decker, Jim—44, 118
Dee, Linda—47, 118
Dickerson, Clara Louise—118
Dines, Cheryl—44, 48, 82, 29, 102
Ditto, Donna—118
Divine, Claude—102
Dixon, Lonny—102
Dodge, Linda Lou—118

D

Doran, Phillip—16, 46, 47, 118
Doubledee, Melvin—118
Doughty, James L.—102
Douglas, Donald A.—102
Douglas, Jerry—102
Drake, Ann M.—118
Drake, Donna—102
Drake, Jerry—118
Drouin, Skip—102, 57, 59
Druart, Linda—118
Dunaway, Susan—118
Dunn, Ronda K.—81
Dye, Marvin R.—57, 102
Dyer, Mary Ann—118
Dykes, Howard—118

E

Earhart, Joseph—118
East, Doug—48, 82—102
Eastwood, Mary—118
Edwards, Danny G.—118
Edwards, Jessica—46, 80, 81, 37, 38, 50
Eliason, Pamela Jean—44, 70, 103, 32
Elkins, Elsie—118
Elliott, Dianna Kay—37, 118
Elliott, Marylin Lou—103
Elliot, Ronald—103
Elliott, Tim—9, 118
Ensminger, Patricia—33, 118
Ensor, Allan, II—51, 118
Epperly, Perry—103
Evans, Donald Dean—103
Evans, Nancy F.—118
Evans, Sandy —32, 118
Even, Jean Louis—118

F

Fagg, Betty Lou—103
Fanning, Ronald Joe—118
Farmer, Evelyn—118
Farris, Albert M—118
Farris, Jeffrey—118
Farris, Sallie Lynn—81-118
Farris, Virginia Ann—3, 103
Faubion, Doug—118
Feller, Steve—119
Ferguson, Julie—119
Fickle, David—119
Fieker, Dannie—119
Fisher, Carl—46, 119
Fisher, Robert L.—119

F

Fithian, Karen Ann—46, 119
Fleischaker, Saundra—41, 103
Fleming, Darlene—119-103
Flenner, Gary Carlton
Floyd, Kay Ann—44, 80, 81, 119
Forcade, Bill—48, 103
Ford, Diana L.—119
Ford, Evelyn—119
Ford, Robert V.—119
Ford, Ron—49
Fortuck, Larry—36, 119
Fountain, James E.—57, 59, 103
Francisco, Patty J.—81, 70, 103
Franklin, Michael—103
Franklin, Pat—103
Frazer, Donna J.—119
Frazier, John—57
Fretwell, John—57, 59
Frisby, Linda—47, 119
Fritchey, Randall—32, 57, 119
Frkovich, Anne—119
Fry, Nash—62
Fullerton, Vera—103

G

Gagle, George E., Jr.—34, 103
Gaines, Billy Ray—119
Gaines, Connie D.—119
Gamel, Keith—119
Gant, Sydney—70, 119
Garber, Keith—47, 103
Garrett, Richard—119
Garriott, Barbara—46, 119
Gast, Howard—119
Gentry, Fred—103
Gerbitz, Lewis—119
Gerheauser, Lisa J.—119
Gerke, Paul J.—57
Gettis, Toni E.—103
Giger, Brenda—32, 120
Gilbert, James E.—57, 120
Gilmore, Pat—120
Giltner, Ronald—120
Glades, Norma—103
Glenn, James—120
Goddard, Dennis—49, 103
Goetz, Don—103
Gold, Pat—103

G

Gold, Thomas R., Jr.—57, 103
Golden, Dennis—39, 103
Goodknight, Anne—120
Graham, Don—120
Graham, Philip—46, 48, 83, 103
Graham, Stanley—46, 47, 41, 50
Grainger, Linda—17, 79, 70, 120
Graves, Kent L.—47
Gray, Carolyn—120
Gray, Gary Gene—120
Gray, John R.—103
Gray, Ralph—120
Greathous, Luana—120
Green, Kaye—103
Greninger, Diann—120
Gresham, Jerry—121
Grey, Ida—121
Gripka, Betty—32, 121
Grissom, Michael—121
Grissom, Ronald W.—121
Gritz, Betty—121
Grossman, Hugh—36, 47, 103
Grover, Eddie—121

H

Hailey, Michael L.—36, 121
Hakes, Linda Sue—29, 104
Hall, Dorothy Sue—121
Hall, Doyle—121
Hallam, Louis—104

H

Hallam, Michael—104
Hallwell, Douglas—104
Hamlin, Gary—35
Hamm, David—48, 104
Hanam, Jerry—121
Hand, Susette—121
Hankins, David—121
Hansen, Larry—121
Hansen, Shirley—121
Hardcastle, Robert D., Jr.—121
Hardy, Jim—121
Hare, Dennis—121
Harlan, Gary M.—121
Harpole, Johnny—121
Harrington, Gary—121
Harris, Bobby—57
Harris, Craig—34, 104
Harrison, Flora Jean—121
Hartman, Mike—48, 104

Harvery, Charles D.—121
Harvey, John D.—46, 40, 43, 104
Hatfield, Carl—104
Headlee, Bob—121
Heater, Diana—121
Helm, Chris A.—121
Helton, Terry L.—49, 104
Hendren, Gerald—121
Hendricks, Linda—32, 41, 121
Hendrickson, Alan Craig—42, 121
Hendrickson, Jean—32, 104
Henley, Patty—121
Henry, Jane—122
Hensley, William Dean—122
Henson, John L.
Henson, Bob—104
Herrelson, Robb
Hershberger, Janice—104
Hershberger, Ruth—104
Hicks, David R.
Higdon, Nancy—122
Hildreth, Darrell Lee—34
Hill, Robyn—122
Hilton, Alice M.—122
Hilton, Marciea E.—122
Hines, Salli Ann—105
Hinman, William—46, 47, 32, 122
Hixons, Charles L., Jr.—122
Hoag, Mike—122
Hoagland, Cynthia—122
Hoare, Christi—122
Hobson, Harriet—44, 122
Hodge, Ferrell—122
Hodgeson, Charley H.—122
Hoenshell, Jim L.—122
Hoey, Patricia—122
Hogan, Patricia—48, 105
Hokanson, David—62, 136
Hollingshead, Donald—122
Hollingsworth, Karen—70, 75, 122
Hollingsworth, Winston—122
Hood, Jerry—122
Hood, Tom—122
Hoover, Brad—32
Hopper, Sarah Ann—122
Horine, Billie M.—122
Hornback, Donald—105
Horner, Henry—105
Horton, Brent—105
Hoskins, Max—32
Houcks, Fred—105
Hough, Margaret—122
Houk, John—122

Howard, Clair—35, 105
Howard Stephen L.—122
Howell, Jane—35, 122
Howerton, Sondara—122
Hubbard, Elaine—105
Hubbard, Steve—105
Hubler, Mary Ann—105
Hudson, Dennis—122
Huebner, Dan—123
Hughes, Roger D.—36, 123
Hughlett, David—123
Hughlett, Joseph—13, 35, 105
Hull, Mary L.—123
Hunt, Allene E.—105
Hunter, Ann—105
Hunter, Patty—123
Hurd, Barbara—12

Hussong, Delores Ann—123
Hutcherson, Dane—136, 34
Hutchison, Mike—57, 58
Hymer, Larry Allen—123

I

Ideker, Jim—123
Iman, Sandy—79, 123
Ingle, Linda—32, 105
Ingram, George—123
Isenmann, Linda—123

J

Jackson, Charles Ray
Jackson, Keith Douglas—123
Jackson, Sherry—123
Jackson, Susan—123
Jacquinet, Jerry—123
James, Patsy—123
Jameson, Don—123
Jaynes, Richard—17, 105
Jeffreys, Marvin—123
Jenkins, Nydia—123
Jennings, Pete—57, 104, 105
Jensen, Danae—123
Jewell, Bob—105
Jobe, Linda—123
Johnson, Bernard—105, 123
Johnson, Jack—105
Johnson, Lee—44, 105
Johnson, Marsha L—123
Johnson, Marvin—105
Johnson, Mike—123
Johnson, Nancy—49, 41, 105
Johnson, Richard C.—123
Johnson, Stewart—105
Johnston, Roger—123
Jones, Curtis W.—57, 58, 105
Jones, Helen—39, 42, 123
Jones, Jean Ann—105
Jones, Ronald—123
Jordan, Bob—46, 49, 105
Joyce, Keith E.—124
Jungmann, Linda—124

K

Kaiser, Randee M—124
Kallas, Richard Paul—105
Kaltenbach, Jon—124
Keeling, John—105
Keepper, Glenna—124
Keeton, Terry—124
Kelley, Kenneth—33, 41, 105
Kelley, Nancy Ann—46, 81, 83, 82, 106
Kelly, Robert H.—124
Kempt, Russell—106
Kester, Harry—124
Kendrick, James—124

K

Keys, Rick—57
Kidd, Darrel E.—124
Kidwell, Myrna—106
King, Robert—124
Kingsbury, James—124
Kingsbury, Thomas—124
Kirk, Robert F.—124
Kistler, Jim—62
Kitto, Lynda—125
Kleine, Mary—125
Klepper, Mal—125
Kluthe, Beverley—37, 43, 106
Knight, Genie—125
Knisley, David—106
Knoblauch, Lary—125
Koos, Barbara—75, 77,125
Korns, Richard—36
Kruse, Richard—59
Kuhn, Danny—106
Kutz, Helen—125
Kutz, Leroy—106
Kyte, Brenda—125

L

Laflen, Jerry—62
LaGasse, Darlene—48, 106
Lamb, William G., Jr.—32, 57
LaNear, Richard—34, 106
Langford, Stephen—34
Langford, Tom—34, 125
Lant, William—36, 106
Larkin, Jean—46, 125
Larson, Linda—50, 125
Laster, Dennis—125
Lauck, Ross—32
Laughlin, Tracy—125
Lawrence, Bob—125
Lawrence, Linda—125
Lawson, Lynn—106
Layman, Lawrence—125
Leah, Joe—57, 106
Lee, Susan K.—125
Legg, Jonne—46, 47, 106
Lehr, Ronald—106
Lemley, William—125
Lewis, Bonnie Dean—125
Lewis, James—47, 32, 33
Lewis, Jeanne—47, 81, 29, 32, 106
Lindquist, Joe—125
Linebarger, Stephen—106
Loafman, Gail—125
Lobster, Jim, Jr.—125
Lombard, Loretta—125
Long, Clarence J.—125

L

Long, Jane—125
Long, Robert—106
Longstreet, Patty—125
Longstreet, Steven—46, 106
Losse, Bill—42, 126
Lounis, Wilson—62, 63, 136, 65
Lowery, James Wayne—126
Lowery, Nancy—48, 81, 71, 106
Luebber, David K.—125
Lundien, Sandra—32, 126
Lux, Robert—34, 106

Mc

McAferty, Dave—36, 126
McBee, Sheila—126
McBee, Suzanne—126
McBride, Janice—126
McCombs, Mona—106
McCormick, Pete—36
McCormick, Perry Wayne—106, 126
McCulley, Sandra—126
McDaniel, Lonnie—126
McDonald, Steven—36, 126
McFadden, Roger—106
McGoyne, Shirley—126
McGreen, Dan—34, 126
McGrew, Gary—126
McGrew, John N.—106
McKeel, Colleen—126
McKenna, Michael—47, 39, 35, 126
McKenney, George Earl—106, 126
McKillip, Gene—57
McKnight, Kenneth—57
McMichael, Mike—126
McQueen, Steve—126

M

Mack, John—17, 57, 126
Macon, Sandra—126
Magers, Judy—32, 126
Mahurin. Karla—46, 47, 32, 106, 126
Mahurin, Sondra Ann—126
Mallatt, Reva—126
Mallos, Jim—126
Mansfield, Edward—106
Marbut, Caroline—126
Marsden, Linda—44, 126
Marshall, David—47, 34, 106
Marshall, Donald—126
Marshall, Linda—126
Marshall, Patricia—44, 106
Martin, Jeanne—46, 48, 81, 83, 77, 106
Martin, Marilyn—107
Martin, Michael—127
Martin, Philip—32
Marvin, Don—107
Masoner, Sue—127
Mathis, Ray S., II—44, 46, 40, 127
Maupin, Jane—127
Mayfield, David—107
Medlir, Norma—127
Melton, Walt—107
Melton, Walt—107
Melugin, Dwayne—34, 127
Mermoud, Dale—34, 35, 107
Meyer, Jane—127
Miessner, Roxina—46, 47, 81, 136
Miller, Earl—107, 127
Miller, Scott—127

M

Miller, Steve—127
Miner, Bob—127
Misner, Ralph—107
Mitchell, C. F.—107
Mitchell, Jane—57, 127
Mitchell, Thomas—34, 127
Mitchell, Wydonna Flo—127
Mock, Joanna—127
Moffatt, Linda—44, 127
Molloy, William—13, 51, 43, 53, 127
Moore, Charles—107
Moore, Greg—48, 29, 107
Moore, John M.—46, 47, 49, 127
Moore, Larry W.—127
Moore, Robert—127

Morgan, Carol—127
Morgan, Don—52, 127
Morris, Linda—46, 127
Morton, Marlyn—47 42, 127
Morton, Susan—47, 127
Moss, Cindy—79, 127
Moss, Judy—70, 107
Moss, Oliver—127
Muehling, Jim—57, 127
Munn, Larry E.—13, 48, 83, 34, 107
Munson, Carol—107
Murray, Gary—128
Murray, Tom—107
Myers, Patty—48, 107, 127

N

Napier, James—46, 128
Neal, Bob—107
Neatherry, Jim—128
Neely, Johnny—128
Neely, Tom—128
Neher, Terry L.—128
Neil, Jerry—128
Neill, Bob—34
Newman, Bob—107, 128
Nicele, Travis—128
Nichols, Dennis—128
Nicholls, Skip—107
Niles, Steve—47, 128
Noblett, Mike—128
Noland, Jane—129
Norvell, Louis—128

O

O'Dell, Sharon—39, 46, 37, 107
Ogden, Larry—129
Oliver, Howard—129
Olson, Eunice—107
Orcutt, Leonard—129
Otteni, Carol Ann—129
Overstreet, Judy—129
Owens, Curtis—129

P

Pack, Janice—32, 129
Page, Leslie—107
Parker, David—129
Parolin, John—107
Patterson, Diane—129
Patterson, Janice—129
Patterson, Judy—107
Patterson, Vicki—79, 129
Pech, Dana—57
Pearce, Linda—47, 129
Pearson, Paul—32, 107
Pearson, Richard—40, 107
Pearson, William—38, 107
Peck, Cheryl—46, 129
Pendarvis, Pam—107
Pennel, Roger—36, 34, 35, 129
Peppers, Bobbie Jean—47, 107
Perry, Sue—129
Pettyjohn, Norma—40, 129
Phelps, James—129
Phelps, Roberts L.—44
Phillips, Phyllis—129
Pickering, John—129
Pittman, Phil—129
Piatt, Sara—39
Plumb, Trinket—78, 71, 129
Poole, Johnny—129
Porpoth, Karen—46, 107
Post, Eleanor—8, 32, 108
Potter, Greg—129
Powell, Claude—108
Powers, Donna—129
Powers, Sandra—39, 129
Pozzobon, Nello—129
Preston, Daniel—108
Prince, Kathaleen—130
Pugh, Lana—130
Putnam, Linda Lou—46, 130

R

Ragan, Shelby—130
Ramey, Stephen—130
Randall, Pat—47, 33, 130
Ransom, Anita—77, 130
Rea, Linda—130
Reaves, Harry—62, 63, 64, 108
Reeder, Mike—46, 42, 130
Ree, Gary—130
Remillard, John—108
Reynies, George—108
Reynolds, John—46, 32, 130
Rhoads, Mrs. Glenn—33, 38, 108
Rhoden, Dewayne—108
Rice, Herbert—108
Richard, Ronnie—130
Richmond, John—108
Ridenour, Kenneth—130
Riggle, Linda—130
Riggs, Patty—130
Rippe, Jon—108
Richhart, Linda—130
Ritzman, Sharon—48, 83, 40, 43, 108
Ritzman, Terry—28, 130
Roam, John—44, 108
Roberts, Cheryl—108
Roberts, Sue—109
Robertson, Lawrence—34, 130
Robinson, Tim—42, 130
Roby, Deenie—46, 81, 37, 38, 100, 108
Rodgers, Nancy—44, 130
Rogers, William Joe—109
Rolleg, Marty—34, 130
Roper, Donna—32, 130
Rose, Larry—109
Rosenberry, Lyle—34, 109
Rosewiez, Ronald—62, 63 ,64
Ross, Patti—130
Roth, David—130
Rowland, Kerry Alan—130
Roy, William—130
Ruhl, Julie—46, 109
Rusch, Neil—130
Russell, Shirley—109
Rutherford, Dorothy Lee—109
Ryan, James—109
Ryan, Pat—34, 109

S

Salzer, Karol—109
Sanders, Clem—57, 131
Sanders, Dennis—42, 131
Sanders, Jim—109
Sandtorf, Sonja—131
Savage, William—46, 47, 131
Scherer, Virginia—32
Scheurick, Jane—131
Schimmel, Bob—109
Schoeberl, Mike—49, 131
Schulte, Jim—131
Schulte, Terry—36
Scott, Robert—47, 131
Scott, Sharon—44, 47, 48, 82, 95, 109
Scott, Sharon—71, 109
Seaburg, Judi—33, 109
Seger, Jim—36
Selsor, Dale—34, 131

S

Selvey, Larry—131
Setser, Richard—36, 109, 131
Shadwick, George—131
Shallenbruger, Lloyd—131

Shanks, Betty—109
Shepherd, John—46, 109
Shepherd, S. Joyce—40, 131
Shields, Wallace—131
Shipley, Jim—131
Shipman, Ginger—109,131
Shipman, Jerry—42
Shoemaker, John—109
Short, Bonita—75, 131
Shryock, Robert—131
Silvey, Carol—131
Simmons, Gregory—47
Simmons, Joe—57
Simpson, Richard—34, 109
Sisco, Rex—131
Siskowski, Mike—36, 109
Siskowski, Pat—131
Skelton, Ronnie D.—131
Sluder, Roberta—46, 131
Small, Terry—44, 109
Smith, Barbara—44, 131
Smith, Charles—109
Smith, Dick—76
Smith, Donna—132
Smith, Gailya—109
Smith, Gene—109
Smith, Joseph Juddy—57, 58, 61, 109
Smith, Kenneth—132
Smith, Lila—132
Smith, Nancy—32, 109, 132, 110
Smith, Patricia—132
Smith, Phillip—132
Smith, Richard—110
Smith, Robert—105, 110
Smith, Rocky—36, 132
Smith, Ross—132
Smith, Valrie—132
Smith, Wayne—132
Sneed, Harry—105, 110

S

"This yearbook was awarded the 1966 Pulitzer prize for the world's best yearbook."

Sneed, Jack—110, 105
Snyder, Larry—105, 110
Sokosky, Kent—105, 110
Sohosky, Vicki Sue—132
Solomon, Bill—136
Sour, Angelia—132
Spencer, Keith—32, 105, 110
Spry, Thomas—34, 105, 110
Stailey, David—132
Stair, Mike—44
Stanley, Ron—34, 133
Starchman, Johnny—133
Steed, Clifton—34, 133
Steele, Bob—105, 110
Steele, Diana—133
Steelman, Loyal—110
Stehm, Julie—53, 110
Stemmons, Louis—44, 133
Stephenson, Don—34, 133

S

Stewart, Chris—133
Stiles, Richard—133
Stinson, James—133
Stipp, Jack—133
Stogsdill, Donna—133
Stolleis, Beverly—133
Stone, Ella—32, 133
Stout, Betty—133
Stinger, Roger—133
Stripling, Gary—133
Strong, Larry Dale—46, 82, 100, 40, 110
Sullivan, Randall—110
Sumner, John—133
Sutton, Wayne—57
Swab, Jana—48, 110
Swager, Joyce—133
Sweet, William—133
Switzer, Randel—57

T

Taliaferro, John—49, 133

T

Tate, Karol Ann—38, 40, 43, 100, 110
Taylor, Harry—34, 133
Taylor, Larry—133
Taylor, Vicki—47, 48, 37, 110
Teal, Clora—44
Teel, Clayton—110
Teeter, Nancy—133
Terrill, Carolyn Sue—133
Thomas, David—133
Thomas, Dennis—34, 133
Thomas, Edward Lee—133
Thomas, Gary—133
Thomas, Mike—133
Thomas, Ona—133
Thompson, Benny—133
Throop, Dave—110
Thurman, Donna—110
Tieman, Linda K—105, 110
Tindell, Jim—32, 110
Titus, Kennith—134
Toler, Alan—62, 63, 65, 134
Trawick, Emory—57, 59, 110
Trent, Janet—134
Trewyn, William—134
Trimble, Jon—110
Trimble, Larry—134
Triplett, Dennis—34, 110
Tucker, Dennis—134
Turnes, Donald—57
Turner, Sherrie—134

U

Underwood, Leslie—134
Updegraff, Ralph—134
Urbanowicz, Hank—57, 89, 110

V

Vander, Dennis—134
Van Fleet, Jack—134
Van Slyke, Steve—134
Velton, Peggy—134
Vickers, Gary—134
Vik, Slyvia—134

W

Wade, Barbara—134
Wade, David—57
Wade, Ginger—134
Walker, Danny—57
Walkup, Dennis—134
Wallace, Hazel—134
Wallace, Mary Jane—134
Wallace, R. Steve—110
Walters, Jill—32, 38, 134
Wampler, John—34, 134
Wampler, Vicki—37, 134
Ward, Wayne M.—110
Warden, Phil—134
Warren, Becky Ann—134
Watkins, James Leslie—110
Watkins, Kathy—46, 51, 53, 110
Watson, David—134
Webb, Dan—135
Webb, Tom—36, 110
Well-lee, Kathy—135
Westfall, Mike—135
White, Debra—135

W

White, Leight—111, 100
Whitson, Gary—135
Whitten, Melvyn—135
Wickland, Grieb—46, 135
Wiland, Phil—82, 111, 28
Wilkerson, John—57, 135
Wilks, Tom—135
Williams, Horace M., III—8, 44, 135
Williams, Johnny—135
Williams, Judy—80, 41
Williams, Kasey—135
Williams, Sharon K.—135
Williams, Sue—135
Williamson, David—57, 135
Wilson, Bob—135
Wilson, David—135
Wilson, Kathy—135
Wilson, Mike—135
Wine, William—135
Winn, Carol—111
Winslow, Herb—57, 135
Winters, Tom—135
Wintjen, Mike—135
Winton, William R., II—111
Wise, Kenneth—13, 111
Wiss, Floyd—111
Witherspoon, Joe—57, 135
Wood, Arthur E.—111
Woodard, Ronald—111, 57
Woodmansee, Larry—111
Woodmansee, Stanley—111
Woods, Dair—46, 135
Woods, Pat—57
Woodward, Fran—135
Wooten, Lee—135
Wormington, Jeannine—111, 32
Wright, J. K., Sr.—111
Wyatt, Linda—81, 135
Wyman, Bessie—136

Y

Yaryan, Gayle—111
Yaryon, Myrna—111
Yeager, Carla—136
Younger, Larry—136
Yust, William J.—136, 32

Z

Zumwalt, Bill Edward—47, 136
Zuzul, Sandy—136
Zueighaft, Linda Sue—46, 136

"Our sincere apologies to anyon
we misplaced, misjudged, or mi
named. Remember 'to err is human
Also remember that every memb
of the **Crossroads** staff seems to b
extra human."

*Founded in 1966 by Sharon Ritzma
and Larry Strong."